



cincinnati  art museum

2022

Annual Report

Cincinnati Museum Association

FOR THE FISCAL YEAR SEPTEMBER 1, 2020–AUGUST 31, 2021



cincinnati  art museum

2022

Annual Report

Cincinnati Museum Association

FOR THE FISCAL YEAR SEPTEMBER 1, 2020–AUGUST 31, 2021



cincinnati  art museum

2022

Annual Report

Cincinnati Museum Association

FOR THE FISCAL YEAR SEPTEMBER 1, 2020–AUGUST 31, 2021



cincinnati  art museum

2022

Annual Report

Cincinnati Museum Association

FOR THE FISCAL YEAR SEPTEMBER 1, 2020–AUGUST 31, 2021

General Operating Support

The Cincinnati Art Museum is supported by the generosity of tens of thousands of contributors to the ArtsWave Community Campaign.



The Cincinnati Art Museum acknowledges the following Partner Companies, Foundations, and their employees who generously participate in the Annual ArtsWave Community Campaign at the \$100,000+ level. Your support helps make our community vibrant and connects people all across our region through the arts. Thank you!

- | | |
|-------------------------------------------------|---------------------------------------------------------------------------------------------------------|
| P&G | U.S. Bank |
| Fifth Third Bank and the Fifth Third Foundation | The H.B., E.W. and F.R. Luther Charitable Foundation, Fifth Third Bank and Narley L. Haley, Co-Trustees |
| GE Aviation | Macy's |
| Cincinnati Bell | Cincinnati Business Courier |
| Western & Southern Financial Group | The Kroger Co. |
| Cincinnati Children's Hospital Medical Center | PNC |
| The Cincinnati Insurance Companies | The E.W. Scripps Company and Scripps Howard Foundation |
| City of Cincinnati | Duke Energy |
| Enquirer Media | HORAN |
| Great American Insurance Group | Cincinnati Reds |
| Ohio National Financial Services | |

The Cincinnati Art Museum's work is also made possible in part by state tax dollars allocated by the Ohio Legislature to the Ohio Arts Council (OAC). The OAC is a state agency that funds and supports quality arts experiences to strengthen Ohio communities culturally, educationally, and economically.

The Cincinnati Art Museum gratefully acknowledges support from the City of Cincinnati as well as from our members. Free general admission to the Cincinnati Art Museum is made possible by a gift from the Rosenthal Family Foundation.



Board of Trustees

OFFICERS

- Andrew Egan DeWitt, *Chair*
- Amy L. Hanson, *President*
- Rance G. Duke, *Vice President*
- Cheryl Rose, *Treasurer*
- Bruce Petrie, Jr., *Secretary*

TRUSTEES

- Tanu Bhati
- Michael J. Chasnoff
- Manuel Chavez
- John Cranley
- Andrew Egan DeWitt
- Rance G. Duke
- Timothy A. Elsbrock
- Stewart Goldman
- Madeleine H. Gordon
- Liz Grubow
- Amy L. Hanson
- Vada Hill
- Paul Jantsch
- Sarah Raup Johnson
- Kevin C.M. Jones
- Marcia Joseph
- Eric Kearney
- Susan Kelley-Fernandez

- *Polk Laffoon IV
- Sherie Lynch Marek
- Dr. Anu M. Mitra
- Jonathan Niemeyer
- Richard D. Oliver
- Kevin D. Ott
- Bruce Petrie, Jr.
- Andrew B. Quinn
- Jake Ragland
- Anthony Roberts
- Cheryl Rose

- Lisa Sauer
- Robin Sibcy Sheakley
- Murray Sinclair, Jr.
- James W. Sowar, Jr.
- David Spaulding
- Eddie Tyner
- Kelly Vanasse
- George H. Vincent, Esq.
- Barbara Weyand
- David A. Wolf

APPOINTMENTS

- Cameron Kitchin
Louis and Louise Dieterle Nippert Director
- Katrina Mundy
Volunteer Advisory Council Representative
- Laura Mitchell
Superintendent of Cincinnati Public Schools
- Esther Mast Byrne
CAM Catalyst President

TRUSTEES EMERITUS

- John F. Barrett
- John W. Beatty, Esq.
- Otto M. Budig
- Robert H. Castellini
- Susan F. Castellini

- Paul W. Chellgren
- Fuheid S. Daoud, MD
- William O. DeWitt, Jr.
- David F. Dougherty
- Jerome Kathman
- Lawrence H. Kyte, Jr., Esq.
- Craig F. Maier
- *Rhoda Mayerson
- Jon R. Moeller
- Valerie L. Newell, CPA
- Geri Pass-Sowell
- Martha H. Ragland
- Thomas R. Schiff
- Larry A. Sheakley
- Andrew Stillpass
- J. Philip Vollmer
- Thomas L. Williams

HONORARY TRUSTEES

- Judith H. Adams
- Peter A. Alpaugh
- Lee S. Cowan
- Charles H. Deitschel, Jr., MD
- Christine Evans
- Florence Koettters
- Richard H. Rosenthal
- Jewell Lewis Shane, CPA
- Dorothy Weil
- Michael R. West

*Deceased

Dear Friends,

2019–2020 is a year that will be remembered for Cincinnati Art Museum's resilience and response. The museum launched the year with one of its most inclusive and diverse exhibitions and program calendars to date.

The glorious splendor of Golden Age Spain intersected with expansive new research on women artists in our collections along with an evocative personal story of family linking South Asian to the American South. The museum's mission drove every initiative, bringing the world to Cincinnati and Cincinnati to the world. Romare Bearden, Gorham Silver and Hank Willis Thomas enriched the museum.

Historical registers of the year will be noted for the global health pandemic of 2020 and the calls for social change and justice that followed. On March 16, 2020, the museum entered into its longest in-building closure in over a century, yet quickly moved to a new call to service. Outdoor and digital interpretive techniques connected our communities through art and provided important inspiration at a time of great need. Cincinnati Art Museum led the way to a comprehensive definition of community wellness through creativity and innovation.

Late spring marked the opening of the Art Climb, the first element of the museum's plan for the grounds in Eden Park. Response was heartening and our partnerships with Pyramid Hill and Chakaia Booker brought the first sculptures. At a time when Cincinnati sought safe outdoor activities and connection, the museum responded.

The museum re-opened the galleries on June 18, the first art museum in the Midwest to do so. Our priorities guided us: care and protection of our community, our staff, and our collections and educational impact. The museum raised its work in every dimension and the mission and financial condition of the museum held.

By the summer, calls for social justice and reconciliation of racial and social inequity took center stage across the nation. Cincinnati Art Museum committed to listen, to heal our community and to lead again. The work has begun. Collecting, exhibitions and inclusive interpretation are key aspects of writing a more complete history of art; yet the commitment is deeper. Our very practice is called to change and evolve. We embark on the new year with resolve and intent, inviting all of Cincinnati to be a part of the next chapter.

Sincerely,

Cameron Kitchin
Louis and Louise Dieterle Nippert Director

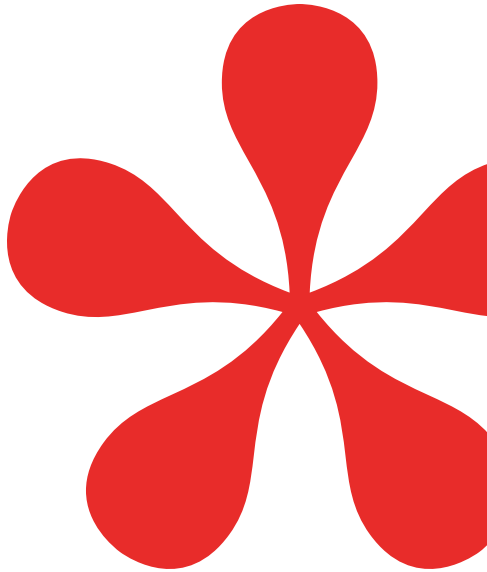

Highlighted Exhibitions



Hank Willis Thomas: All Things Being Equal...



Frank Duveneck: American Master



Paintings, Politics and the Monuments Men: The Berlin Masterpieces in America

HANK WILLIS THOMAS: ALL THINGS BEING EQUAL . . .

SEPTEMBER 4, 2020–NOVEMBER 8, 2020

Western and Southern Galleries

Organized by the Portland Art Museum, Oregon, this major retrospective asked us to look critically at systemic injustice in our own society while reminding us that we have the power to speak, listen, hope, and hold fast to joy. Nearly 100 works brought the artist’s exploration of everyday imagery and its consequences to life in powerful ways.

FRANK DUVENECK: AMERICAN MASTER

DECEMBER 18, 2020–MAY 9, 2021

Western and Southern Galleries

This exhibition re-evaluates the work of Frank Duveneck, the most influential painter in Cincinnati history, with the first comprehensive exhibition in more than thirty years. Through his brilliant and inspiring work as a painter and printmaker and as a charismatic teacher, Duveneck’s impact on the international art world was substantial and enduring.

AMERICAN PAINTINGS: THE EIGHTIES REVISITED

MARCH 12, 2021–SEPTEMBER 5, 2021

The Alice F. and Harris K. Weston Gallery

A revisitiation of the 1979 exhibition curated by Barbara Rose and first displayed at Grey Art Gallery at New York University, this exhibition is Rose’s concept of what was to come in the 1980s and the future. Ronnie and John Shore were so enamored of the work in the exhibition they purchased it in its entirety in 1984.

PAINTINGS, POLITICS AND THE MONUMENTS MEN: THE BERLIN MASTERPIECES IN AMERICA

JULY 9, 2021–OCTOBER 3, 2021

The Thomas R. Schiff Gallery

The exhibition examines how art was used in the World War II era, details the odyssey of 202 paintings from Berlin that traveled across Europe and the United States in the immediate aftermath of the war, and celebrates Cincinnati Walter Farmer’s role as a Monuments Man and lifelong advocate for the arts.



Exhibitions

The Cincinnati Art Museum is ever-changing, rotating unique, powerful and diverse special exhibitions throughout the year. In fiscal year 2020–2021, eight exhibitions were curated and brought to fruition. Of these, six were organized by the Cincinnati Art Museum and two were organized by another institution in collaboration with the art museum. The Curatorial Division also assisted in a number of installations throughout the museum, including portrait miniatures, fans, prints, drawings, photographs, and fashion. Finally, the art museum toured two exhibitions nationally and internationally.

**HANK WILLIS THOMAS:
ALL THINGS BEING EQUAL...**

SEPTEMBER 4, 2020–NOVEMBER 8, 2020
*Western & Southern Gallery and
the Thomas R. Schiff Gallery*

WOMEN BREAKING BOUNDARIES 2.0

SEPTEMBER 19, 2020–JANUARY 10, 2021
*The Sara M. and Michelle Vance Waddell Gallery and
the Manuel D. and Rhoda Mayerson Gallery*

BLACK & BROWN FACES

OCTOBER 23, 2020–JANUARY 3, 2021
The Alice F. and Harris K. Weston Gallery

FRANK DUVEINECK: AMERICAN MASTER

DECEMBER 18, 2020–MAY 9, 2021
Western & Southern Gallery

Touring Exhibitions

SIMPLY BRILLIANT: JEWELRY OF THE 1960S AND 1970S

OCTOBER 30, 2020–MARCH 14, 2021
*DIVA, museum for diamond, jewellery and silver,
Antwerp, Belgium*

MARCH 27, 2021–JUNE 27, 2021

*Schmuckmuseum
Pforzheim, Germany*

**ANILA QUAYYUM AGHA:
ALL THE FLOWERS ARE FOR ME**

DECEMBER 18, 2020–MAY 30, 2021
The Thomas R. Schiff Gallery

FUTURE RETRIEVAL: CLOSE PARALLEL

FEBRUARY 26, 2021–AUGUST 29, 2021
*The Sara M. and Michelle Vance Waddell Gallery
and the Manuel D. and Rhoda Mayerson Gallery*

AMERICAN PAINTINGS: THE EIGHTIES REVISITED

MARCH 12, 2021–SEPTEMBER 5, 2021
The Alice F. and Harris K. Weston Gallery

**PAINTINGS, POLITICS AND THE MONUMENTS MEN:
THE BERLIN MASTERPIECES IN AMERICA**

JULY 9, 2021–OCTOBER 3, 2021
The Thomas R. Schiff Gallery

**ALBRECHT DÜRER: THE AGE OF
REFORMATION AND RENAISSANCE**

NOVEMBER 6, 2020–FEBRUARY 7, 2021
*The Frist Art Museum
Nashville, Tennessee*



Future Retrieval: Close Parallel



Acquisition Highlights

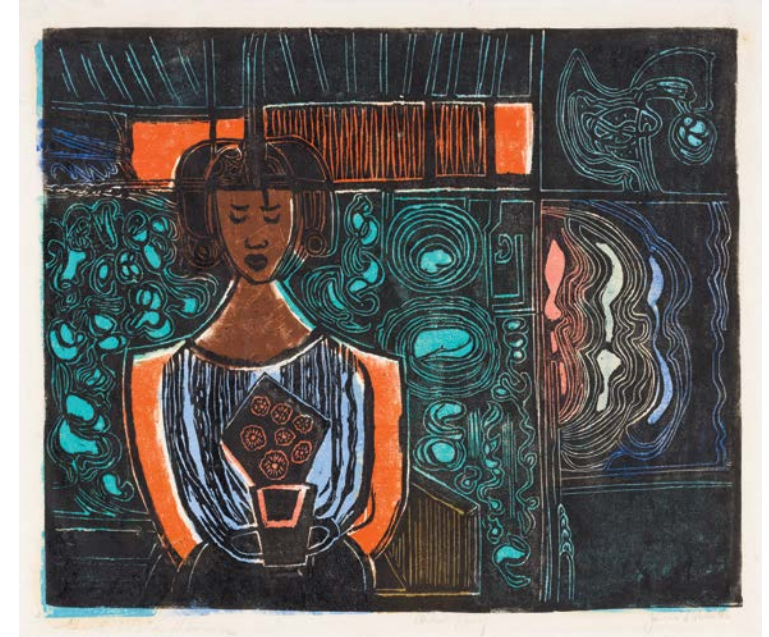

(Left to right)
Isaac Julien (British, active United Kingdom and United States, b. 1960), *The Lady of the Lake (Lessons of the Hour)*, 2019, inkjet print mounted on aluminum, Museum Purchase: Carl Jacobs Foundation, 2020.41, © Isaac Julien

Louis Charles Vogt (American, 1864–1939), *The Ohio River from Eden Park*, 1909–10, oil on canvas, Gift of The Procter & Gamble Company, 2020.111



James Wells (American, 1902–1993), *Girl with Flowers*, 1980, color linoleum print, Museum Purchase: Anonymous Gift in memory of Helen Pernice, 2021.38

Bidri Tray with Flowering Plants, 17th century, India, Deccan region (probably Bidar, present-day Karnataka, Andhra Pradesh, or Hyderabad); zinc alloy inlaid with brass, Alice Bimel Endowment for Asian Art, 2020.77

Conservation

The Conservation Department treated artworks for exhibitions, loans, and the permanent galleries; continued preventive conservation duties; and monitored temperature, relative humidity, and light levels in the galleries and storage areas. The department participated in numerous outreach opportunities and continued to provide weekly blog posts on the museum's website.



HIGHLIGHTS OF OBJECTS CONSERVATION

- *Pitcher*, 18th century, Iran, ceramic, Gift of the Heirs of John W. Bookwalter, 1919.501 (pictured above)
- *Lobed Bowl*, 10th century, Iraq, Abbasid Caliphate (750–1258), earthenware with opaque white tin glaze and luster overglaze painting, Museum Purchase, 1952.246
- *Fragment of a Stone Relief Depicting a Winged Genie*, 900–800 BCE, Nimrud (Iraq), Assyrian Empire (1365–609 BCE), limestone, Museum Purchase 1952.7
- *East Façade of Shrine*, 101–200, Khirbet et-Tannur (Jordan), Nabataean Kingdom, sandstone, Museum Purchase, 1939.223



HIGHLIGHTS OF PAPER CONSERVATION

- John Biggers (American, 1924–2001), *Twins in Spring*, 1975, lithograph on paper, Gift of Allen W. Bernard, 2019.342 (pictured above)
- Rani Jha (Indian), *Life during Covid-19 Lockdown*, 2020, fabric inks applied with nibbed pen and brush on paper, Alice Bimel Endowment for Asian Art, 2020.112
- *Tiger and Cubs*, 18th century, Korea, ink and colors on silk, Museum Purchase, 2019.177
- Joseph Urban (American, 1872–1933), *Storage Box and Stand*, 1929–30, cardboard and cloth with paper collage; lacquered wood, Gift of Mrs. Thomas J. Reis, 1973.769 a–b



HIGHLIGHTS OF PAINTINGS CONSERVATION

- Elizabeth Boott Duveneck (American, 1846–1888), *Blossoms*, 1882, oil on canvas, Gift of Frank Duveneck, 1904.200
- Nicolas Lancret (French, 1690–1743), *The Swing*, circa 1730–35, oil on canvas, Gift of Emilie L. Heine in memory of Mr. and Mrs. John Hauck, 1940.976 (detail pictured above)
- John H. Twachtman (American, 1853–1902), *Waterfall*, 1895–99, oil on canvas, Annual Membership Fund Purchase, 1900.44



HIGHLIGHTS OF TEXTILE CONSERVATION

- House of Premet (French, 1909–1943), *Evening Dress*, silk, Gift of Mrs. George Gest, 1961.236
- *Chairs*, 1929–30, United States, Joseph Urban (American, 1872–1933), designer, Mallin Furniture Co. (American, 1929–1953), manufacturer, painted wood, cotton, jute, reproduction printed polyester fabric, Gift of Mrs. Thomas J. Reis, 1973.765–766
- *Jane Burch Cochran* (American, b. 1943), *Potluck*, 1993, artist, cotton, silk, polyester, plastic, glass, mother-of-pearl buttons, Anonymous Gift, 2018.275 (detail pictured above)

Learning & Interpretation

The Division of Learning & Interpretation designs the Cincinnati Art Museum’s immersive and interactive learning experiences, which provide opportunities for visitors of all ages and abilities to explore world cultures, engage with artworks, and contemplate big ideas.

ACCESSIBILITY AUDIT AND EXPANSION INITIATIVE

Between 2019 and 2021, the Cincinnati Art Museum implemented the Accessibility Audit and Expansion Initiative funded by the Institute of Museum and Library Services Museums for America grant. Museum staff and volunteers completed extensive training and created departmental policies that view their work through a lens of accessibility. The grant allowed the museum to compile data from the local disability community and audit the accessibility of the museum grounds and website. The newly formed Accessibility Community Advisory Council is the museum’s community partner and has been working with our cross-divisional staff Accessibility Committee on this initiative to make the museum a more inclusive place for all. These efforts continue to create staff awareness of accessible practices and have identified steps the museum must take to continue forward on the path toward greater accessibility.

CINCINNATI PUBLIC SCHOOLS 4TH GRADE INITIATIVE

The Flo Koetters Cincinnati Public Schools (CPS) Program is designed to expose all CPS 4th-grade students to Cincinnati’s rich history in the arts. Students enjoy a docent-guided tour and an art-making project, whether in person or virtually. This program focuses on the Cincinnati Wing galleries, connecting to the students’ studies of community and Ohio history. While on tour, students experience five artworks unique to the Cincinnati region. After participating in the tour, students create their own artwork. All art-making materials are provided, and each student gains a greater appreciation for the arts and the opportunity to create.

ENGAGING WITH OUR COMMUNITY

Like many of our programs in 2020–2021, our community engagement work was challenged by COVID-19. The opening of Art Climb allowed the museum to interact with local residents in a safe, outdoor environment. On October 3, 2020, 250 community members attended the Art, Climb, VOTE event in collaboration with Wave Pool gallery, ArtWorks, and national partner For Freedoms to register voters and celebrate civic action. This event was planned to support the *Hank Willis Thomas: All Things Being Equal* . . . exhibition and took place on the steps of Art Climb.



The museum staff embraced their Walnut Hills neighbors as community partners in December 2020 by supporting our local CPS primary school, Fredrick Douglass Elementary, with a holiday gift card collection. More than forty different staff members across every division contributed gift cards for the families and students at the school, enabling a donation of over \$800.

ONLINE PROGRAMMING

In 2020–2021, when COVID-19 required the museum to pause on-site programs and tours, the Division of Learning & Interpretation was challenged to continue our work of bringing people and art together—now online. Begun in March 2020, CAM Connect, the museum’s Facebook group, continued to serve art lovers around the world in the new fiscal year. Engaging with members in more than twenty-five countries, museum staff and volunteers created 296 original videos for visitors of all ages. In September 2020, the museum also began to share all its CAM Connect content on our YouTube page. Especially popular on the site was our video series Curator/Archaeologist Reacts to Video Games (1,372,527 views). A total of 1,402,367 people viewed our content in 2020–2021. Our Art Palace podcast continues to be highly rated, with more than 9,000 listens in at least fifty different countries.



ROSENTHAL EDUCATION CENTER RE-OPENING AND TRANSITION WITH COVID

The Rosenthal Education Center (REC) reopened to the public in September 2020 with Terence Hammond’s art installation *Everything is Everything*, after a closure of five months due to COVID-19. New policies to ensure the safety of visitors to the REC include family pod-based social distancing, individually packaged projects, and sanitizing art supplies between groups.

In December 2020, the REC suspended in-person art-making and transitioned to offering to-go art kits. Totes filled with prepackaged art projects and instructions were distributed to visitors in the REC during museum hours. In May 2021, the REC opened *A Festive Procession* by Christian Schmit, and in July of 2021 the space resumed in-person art-making.

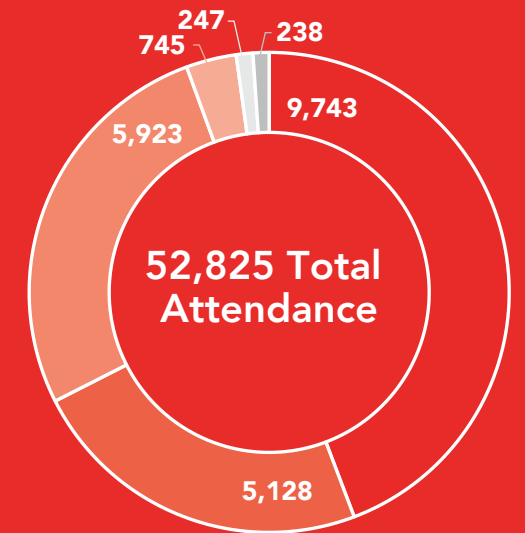
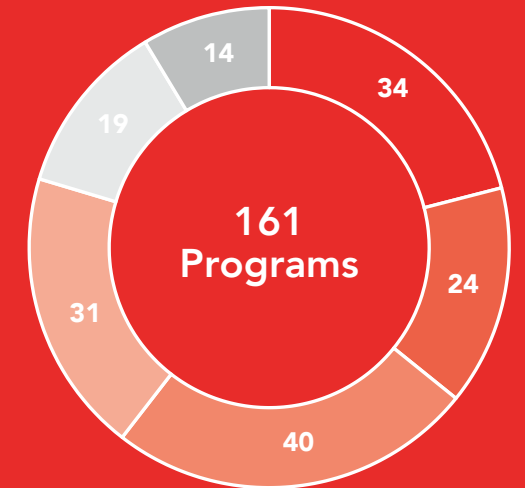

- Adult
- School + Teacher
- Family + Teen
- Accessibility
- Art for Life Community Engagement Programs
- Docent + Corporate

\$80,000

of increased revenue from
paid social media advertising.

**400
memberships**

sold on
Facebook and Instagram

11 million

impressions on
Facebook and Instagram

**420 donors
raised \$7,000**

generated from the
"Adopt a Bee" campaign

Marketing & Communications

The Division of Marketing & Communications, dedicated to promoting museum exhibitions, events, programs, and more, continued to adapt its goals and strategies due to the ongoing pandemic in 2021. While supporting the museum's mission and maintaining the strength of its brand, staff looked for new and innovative ways to create in-person and virtual connections.

SOCIAL MEDIA GROWTH

Leveraging social media is one of the most effective ways for an organization to engage with visitors and improve brand loyalty while boosting awareness and visitation. Marketing uses paid social media advertising to increase revenue—earning more than \$80,000 during the 2020–2021 timeframe. Marketing also sold close to 400 memberships and generated 11 million impressions on Facebook and Instagram.

New opportunities for engagement included online contests and campaigns such as the "It's the Most Wonderful Climb of the Year" and "Top Dog of the Art Climb" photo contests, as well as the "Adopt a Bee" campaign that generated 420 donors and raised close to \$7,000 for the museum.

Facebook

September 1, 2020: 78,007–August 31, 2021: 82,490
+4,483 Followers

Instagram

September 1, 2020: 44,226–August 31, 2021: 50,067
+5,841 Followers

Twitter

September 1, 2020: 58,448–August 31, 2021: 58,029
-419 Followers

MARKETING AND EVENTS CONTINUED TO PIVOT

The Cincinnati Art Museum reaches beyond the walls of the museum into the community. Art After Dark, a free community event planned, promoted, and executed by the marketing team, was held virtually twice (with 1,789 online attendees in January and 4,701 in March). It was held in person in July with 1,438 attendees. The July event was the first in-person Art After Dark program in 18 months and highlighted inside exhibitions and outside entertainment on the Art Climb and in the Alice Bimel Courtyard.

Marketing also celebrated its recognition as a 2021 finalist for a National Medal for Museum and Library Service by the Institute of Museum and Library Services and the anniversary of the Art Climb with an in-person event called "Lunch Break on the Art Climb." With several hundred visitors in attendance, it was a chance to engage with the community with food trucks, a DJ, and giveaways.



Mary R. Schiff Library & Archives

From September 1, 2020, through August 31, 2021, 1,373 people visited the Mary R. Schiff Library and Archives. Throughout the year, visitors used 2,218 resources in the form of books, periodicals, files, online databases and archival materials.



@Dish Design

ACQUISITIONS & GIFTS

- 578 materials were added to the Library's collection
- 22,736 materials were added to the Archive's collection, 13,653 of them digital
- The museum acknowledges those donors who graciously gave books and funds throughout the year to support the Mary R. Schiff Library & Archives. Twenty-three gifts of materials and funds were received from September 1, 2020, through August 31, 2021

REQUESTS & LOANS

- Staff members helped with 2,850 research requests and questions, 327 of them for the Archives
- The Library borrowed 83 materials and loaned 31 through Interlibrary Loan

DIGITAL PROJECTS

- 614 images from the Archive's collection were digitized

22,736 materials

were added to the Archive's collection

2,850 research requests

and questions were answered by staff members

614 images

were digitized

Museum Staff Committees

The Cincinnati Art Museum has strategically created cross-departmental committees to engage with important issues tied to the museum's mission. In 2020, these committees helped the institution adapt to pandemic-driven change, addressing new needs as they arose.

ACCESSIBILITY COMMITTEE

The cross-divisional staff Accessibility Committee is the driving force behind the museum's mission to being more welcoming to and usable by all audiences. The committee's main work this year includes completing a booklet of departmental accessibility policies to integrate disability awareness into staff daily work flows. The work of the committee continues to expand knowledge about best practices in accessibility through trainings and resource sharing across the staff.

DIGITAL COMMITTEE

This cross-divisional committee examines the museum's digital practices and suggests creative and strategic improvements. This year the committee discussed internal and external systems and identified pressure points. These conversations informed a digital strategy, to be shared with staff in 2022. The committee is leading efforts to update our collections database, which will vastly improve our digital resources, and secured funding for all staff to join a series of digital summits, encouraging professional development in this burgeoning field.

GREEN TEAM

The Cincinnati Art Museum has been abuzz as we welcomed two new beehives, filled with 60,000 bees, in spring 2021. Our bees are hard at work in the community as pollinators, traveling to neighborhoods up to three miles away.

The museum was also able to secure a grant for \$100,000 to upgrade the climate control systems that help conserve the collection. Not only will this allow us to save on energy bills, it is an important piece of our sustainability goals in working toward becoming a greener museum.

Community members can keep up with the museum's initiatives through our new sustainability web page.



Finance Report (as of August 31, 2021)

STATEMENT OF FINANCIAL POSITION

ASSETS	
Cash and cash equivalents	\$8,260,513
Accounts receivable	\$129,049
Pledges receivable, net	\$13,638,018
Note receivable	\$3,406,400
Interest and dividend receivable	\$34,608
Prepaid expenses	\$346,349
Inventories	\$249,249
Investments	\$200,744,302
Cash surrender value of life insurance	\$110,956
Beneficial interest of perpetual trusts	\$19,104,816
Building and equipment, net	\$35,221,277
Total Assets	\$281,245,537
LIABILITIES AND NET ASSETS	
Line of credit	\$ 3,500,000
Accounts payable	\$2,829,513
Accrued liabilities	\$1,180,821
Notes payable, net	\$4,537,253
Charitable remainder trusts and charitable gift annuities	\$216,570
Net Assets	\$268,981,380
Total Liabilities and Net Assets	\$281,245,537

STATEMENT OF ACTIVITIES

	WITHOUT DONOR RESTRICTIONS	WITH DONOR RESTRICTIONS	TOTAL
OPERATING REVENUE			
Contributions and revenues	\$10,156,823	\$10,375,937	\$20,532,760
Net assets released from restrictions	\$12,105,616	(\$12,105,616)	—
Total contributions and revenue	\$22,262,439	(\$1,729,679)	\$20,532,760
EXPENSES			
Expenses	\$16,755,263	—	\$16,755,263
Operating income (loss)	\$5,507,176	(\$1,729,679)	\$3,777,497
NON-OPERATING REVENUE			
Investment return, net	\$10,405,723	\$39,963,425	\$50,369,148
Change in beneficial interest in perpetual trust	—	\$2,865,563	\$2,865,563
Change in Net Assets	\$15,912,899	\$41,099,309	\$57,012,208
Net Assets at Beginning of Year	\$64,127,033	\$147,842,139	\$211,969,172
Net Assets at End of Year	\$80,039,932	\$188,941,448	\$268,981,380

NET ASSETS (BEGINNING VS. END OF YEAR)

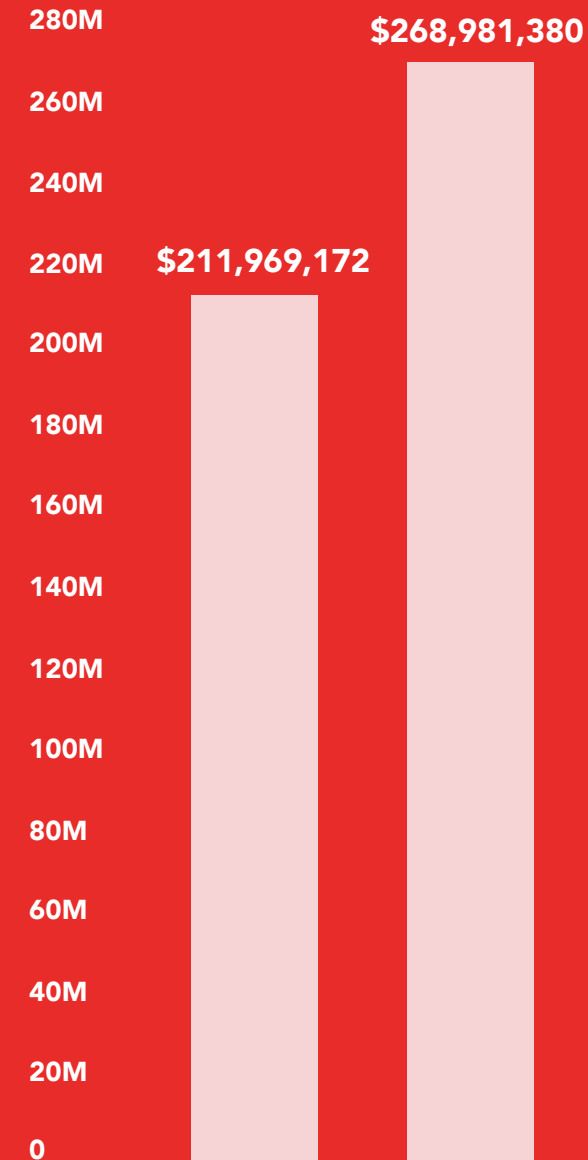

STATEMENT OF FUNCTIONAL EXPENSES

EXPENSE	PROGRAM SERVICES	MANAGEMENT & GENERAL	FUNDRAISING	TOTAL
Salaries and benefits	\$5,982,779	\$1,380,203	\$842,798	\$8,205,780
Supplies	\$158,026	\$36,750	\$4,986	\$199,762
Services and professional fees	\$713,823	\$372,113	\$261,885	\$1,347,821
Travel and entertainment	\$28,462	\$3,335	\$30	\$31,827
Event cost and hospitality	\$42,710	\$30,782	\$50,658	\$124,150
Shipping, exhibition fees, installation and framing	\$656,541	\$2,145	\$2,113	\$660,799
Museum shop and food services cost of goods sold	\$274,380	\$69,835	—	\$344,215
Advertising and promotion	\$339,769	\$5,542	\$4,000	\$349,311
Printing and design	\$159,579	\$3,334	\$47,001	\$209,914
Occupancy	\$750,472	\$168,032	\$10,604	\$929,108
Building maintenance, equipment and technology	\$314,032	\$70,144	\$2,761	\$386,937
Interest	—	\$130,495	—	\$130,495
Depreciation	\$1,367,435	\$322,772	\$13,974	\$1,704,181
Other	\$115,907	\$114,059	\$51,515	\$281,481
Purchase of art	\$1,849,482	—	—	\$1,849,482
	\$12,753,397	\$2,709,541	\$1,292,325	\$16,755,263

By the Numbers

The Cincinnati Art Museum has continued to listen to visitors throughout the COVID-19 pandemic, and we were excited to learn how visitors have been experiencing our new art space, Art Climb.

Art Climb is reaching new and different audiences than see inside the building, including many climbers from nearby neighborhoods. Visitors come to Art Climb for exercise, time with family and friends, art enjoyment, and outdoors or garden enjoyment. The average visit is about 40 minutes, with many walking the space frequently. Visitors shared that there is a growing and vibrant forming amongst frequent climbers.

VISITORS DESCRIBED THE ART CLIMB USING THE WORDS IN THIS CLOUD. THE LARGER THE TYPE, THE MORE FREQUENTLY THE WORD WAS USED.



THIS CHART ILLUSTRATES HOW ART CLIMB ATTENDANCE HAS GROWN BETWEEN THE FIRST AND SECOND YEAR AS AWARENESS AND POPULARITY INCREASES.

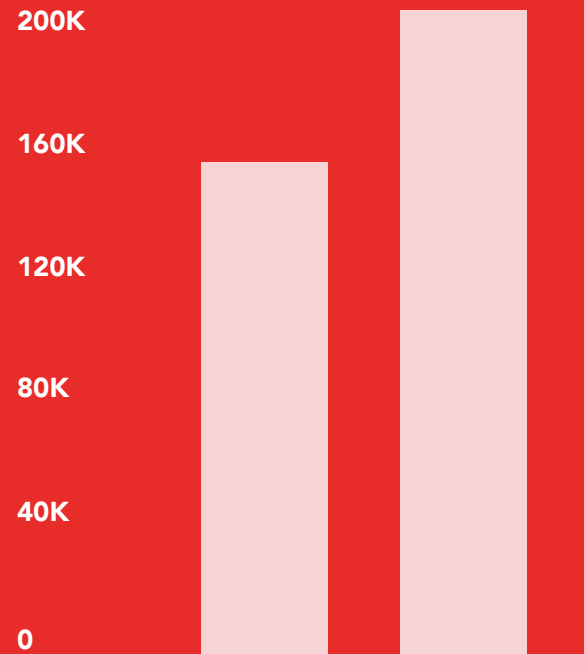

VISITOR QUOTES ABOUT ART CLIMB

"These steps make me feel like Rocky when he climbed up the steps. What an amazing feeling to have knowing that you accomplished something big."

"It's helped me start to work out again after quarantine."

"I climbed steps to the top, I did not think I would."

"Had a great talk about art vs design in application to The Cube."

"This was a great experience as we ran into it on accident and I'm glad we found this gem."

THE MAP BELOW SHOWS THAT WE ARE SEEING A DIFFERENT GROUP OF VISITORS ON ART CLIMB THAN WE DO IN THE BUILDING. RED IS CINCINNATI ART MUSEUM VISITORS, GREY IS ART CLIMB ONLY, AND PINK IS BOTH.

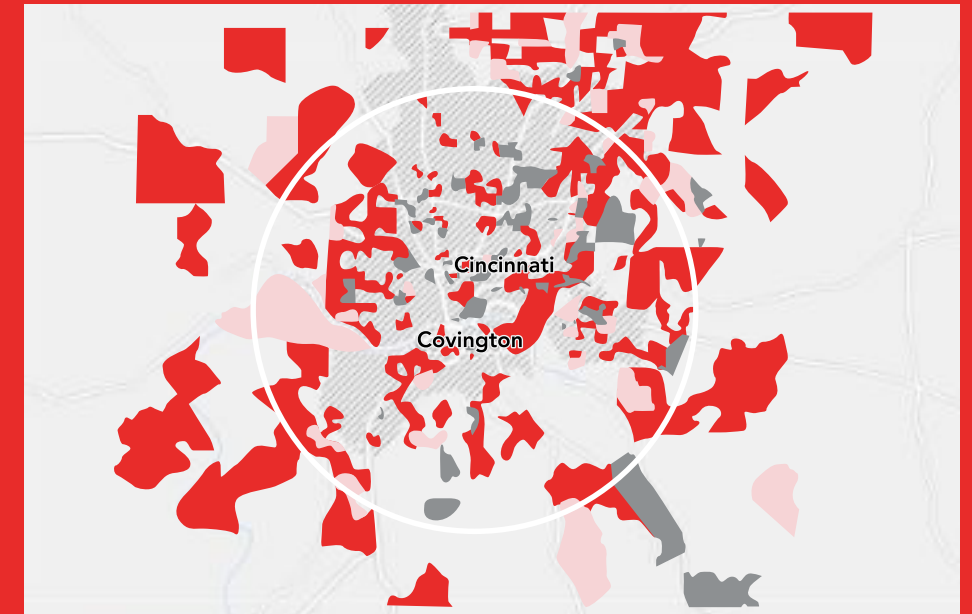

New Project Highlights

The Cincinnati Art Museum continued its efforts to physically represent its commitment to engage with the community in 2020–2021. After the opening of the new access ramp to the front entrance in 2019, and the Art Climb in 2020, the museum continued to build on its successes.



PAINTING CONSERVATION RENOVATION

The Paintings and Objects Conservation Lab underwent major renovation in the summer and fall of 2020 to become a more modern and efficient workspace. Updates included a new fume hood for handling the different solvents conservators use, an improved photo studio area to provide an enhanced digital imaging process, and upgraded temporary storage for the many paintings and objects awaiting conservation.

REBUILT FRONT PARKING LOT

In December 2020, the new design and reconstruction of the parking lot introduced several improvements to the museum's grounds. Of the 145 spots on the updated parking lot, which were reimagined for more intuitive traffic flow, 10 are ADA accessible. In addition to a new, underground retention tank for rainwater, the museum also added electric vehicle charging stations for visitor use.

NEW OUTDOOR ART AND PATH

In the fall of 2020, the museum opened an ADA-accessible path leading to the top landing of the Art Climb. At the same time, the museum added outdoor artworks including *Chakaia Booker's LBD Duty Free* (2014), *Barton Rubenstein's Skybound* (2012), and *Tony Rosenthal's Cube* (1997). In spring 2021, *Jim Dine's Pinocchio* (Emotional) was reinstalled between the parking lot and the arrival court.



Corporate Partners

The Cincinnati Art Museum thanks our Corporate Partners for their investments of time, talent, and financial support between September 1, 2020, and August 31, 2021.

LEADER (\$50,000–\$74,999)

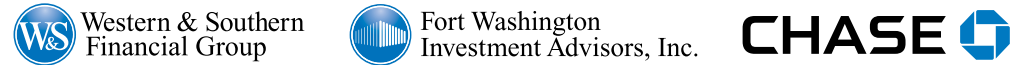

PARTNER (\$25,000–\$49,999)



SPONSOR (\$10,000–\$24,999)



CONTRIBUTOR (\$5,000–\$9,999)

Chemed Corp.
Evo Design
Horan
LPK, Inc.

MEMBER (\$2,500–\$4,999)

GBBN Architects
The Huntington National Bank
Cincinnati Bengals
Johnson Investment Counsel
Rumpke Consolidated Companies, Inc.
Stagnaro Distributing

ADDITIONAL SUPPORT

Benevity Community Impact Fund
Bona Decorative Hardware
Cincinnati Bell Inc.
Hixon Architecture Engineering Interiors
Homelight
The Kroger Company
LexisNexis
Johnson & Johnson Family of Companies
Towne Properties, Ltd

Major Project & Program Support

The following donors supported specific projects and initiatives to strengthen the Cincinnati Art Museum's work as a collecting, exhibiting and educational institution. This listing includes contributions of \$5,000 and above made between September 1, 2020, and August 31, 2021.

GIFTS FOR ACQUISITIONS, CONSERVATION, CURATORIAL RESEARCH AND SPECIAL PROJECTS

Anonymous
ArtsWave
Allen W. Bernard
*Mr. and *Mrs. Neil Billman
Estate of Virginia W. Brooks
Helen H. Chatfield Trust
Cincinnati USA Regional Chamber
Douglas S. Cramer, Jr.
Revocable Trust
Jeanann Gray Dunlap Foundation
Albert F. Gahr Jr. Estate
Hamilton County CARES Arts and Cultural Relief Program
Hamilton County Recycling and Solid Waste District
Vista Foundation,
Helen and Brian Heekin
Marilyn P. and Joseph W. Hirschhorn
Carl Jacobs Foundation
Estate of Susan Lennert
In Memory of Frank and Margaret Linhardt
The H. B., E. W. and F. R. Luther Charitable Foundation
Markarian Foundation
The Morelli Charitable Remainder UniTrust
Ohio Arts Council
John J. & Mary R. Schiff Foundation
Estate of Carolyn R. Shine
Skyler Foundation
Truepoint Wealth Counsel, LLC
Turner Construction Company Foundation
Barbara M. Weyand

GIFTS FOR EDUCATIONAL PROGRAMMING INCLUDING ART MUSEUM BUS FOR KIDS FUND

The Charles H. Dater Foundation, Inc.
Ian Hennessey
William A. and Martha H. Hillenbrand Foundation
The Koettters Family Fund
Marge & Charles J. Schott Foundation
Toyota of Cincinnati-Joseph Auto Group
U.S. Bank
J. Frederick and Helen B. Vogel Trust

GIFTS FOR BUILDING AND GROUNDS

Castellini Foundation
Frankenthaler Climate Initiative of the Helen Frankenthaler Foundation
Graphet Inc
Green Umbrella's Cincinnati 2030 District and the Duke Class Benefit Fund
Barbara Glueck
Hamilton County Recycling and Solid Waste District
The Manuel D. and Rhoda Mayerson Foundation

GIFTS FOR EXHIBITIONS

Anonymous
Bank of America
Shannon and Lee Carter
The Decorative Arts Trust
Jeanann Gray Dunlap Foundation
Evo Design
Fund Evaluation Group, LLC
The Wohlgemuth Herschede Foundation
Mrs. Elizabeth Hoffman Huddleston
Key Bank
Kromholz Jewelers
In Memory of Frank and Margaret Linhardt
Mr. Michael Lowe and Ms. Kimberly
Klosterman
National Endowment for the Arts
P&G
PNC
August A. Rendigs, Jr. Foundation
Charles Scott Riley III Foundation
The Harold C. Schott Foundation
John E. Shore and Ronnie L. Shore
Mr. and Mrs. John E. Shore
Tas Foundation
Mr. and Mrs. Michael R. West
Western & Southern Financial Group
Wyeth Foundation for American Art

GIFTS FOR GALA, AND A HAPPENING, SIMPLY BRILLIANT LUNCHEON

Anonymous
Vicki and Peter Alpaugh
David and Jenn Bastos
The BMW Store
The Otto M. Budig Family Foundation
Fort Washington Investment Advisors, Inc.
Mr. Timothy R. Goldsmith and Dr. Mindy F. Hastie
Ms. Madeleine H. Gordon
Health Carousel
Vista Foundation,
Helen and Brian Heekin
Anne Ilyinsky
Anna and Lair Kennedy
Mr.* and Mrs. Polk Laffoon IV
Craig and Anne Maier
Sherie Marek
Ty and Kate Nelson
Oliver Family Foundation– Rich and Debbie Oliver
Alexandra and Andrew Quinn
Nick and Marty Ragland
Mr. and Mrs. Gordon Rich
Bob and Dawn Schiff
Larry and Rhonda Sheakley Family Charitable Fund
Truepoint Wealth Counsel, LLC
U.S. Bank
Mr. and Mrs. Albert Vontz III
Ginger and David Warner
Western & Southern Financial Group
Barbara M. Weyand
Judy and Joe Williams
Mr. and Mrs. Thomas L. Williams
Nancy and David Wolf

A NEW VIEW

Anonymous Donors
Linda A. Abrahamson Estate
Vicki and Peter Alpaugh
Clement and Ann Buenger Foundation
Castellini Foundation
Mr. and Mrs. Michael J. Chasnoff
Drs. Fuheid and Ingrid Daoud
Marjorie E. Davis
Mr. and Mrs. Andrew E. DeWitt
Marilyn and Rance Duke
The Thomas J. Emery Memorial
The Farmer Family Foundation
Susan and E. Thomas Fernandez
Susan and *William Friedlander
Ms. Madeleine H. Gordon
Jolynn and Byron Gustin
Amy and Frank Hanson
Vista Foundation,
Helen and Brian Heekin
Carl Jacobs Foundation
Beth and Paul Jantsch
Sarah and *Mark Johnson
The Amy & George Joseph Fund
The Koettters Family Fund
Samuel H. Kress Foundation
Mr.* and Mrs. Polk Laffoon IV
The H. B., E. W. and F. R. Luther Charitable Foundation
Craig and Anne Maier
Sherie Lynch Marek
Marnick Foundation
The Andrew W. Mellon Foundation
Millstone Fund
Anu and Shekhar Mitra
Jon Moeller and Lisa Sauer
Katrina Mundy
National Endowment for the Humanities
Jonathan and Jennifer Niemeyer
Ohio Facilities Construction Commission
Oliver Family Foundation
Kevin and Elizabeth Ott
P&G
Bruce and Mimi Petrie
Susan and Dan Pfau
Alexandra and Andrew Quinn
Tony and Stephanie Roberts
Cheryl Rose and Jeff Chapman
Mr. and Mrs. Richard H. Rosenthal
Jack Rouse and Moe Rouse
Harry and Ann Santen
John J. & Mary R. Schiff Foundation
Jacob G. Schmidlapp Trusts,
Fifth Third Bank, Trustee
The Louise Taft Semple Foundation
Nancy and Thomas Lee Shepherd
Murray and Robin Sinclair
Jim and Mary Carol Sowar
George H. and Kim M. Vincent
Bebe and Phil Vollmer
Western & Southern Financial Group
Barbara M. Weyand
The Wieler Family Foundation
Harry T. Wilks Family Foundation
David and Nancy Wolf
Linda and Jeff Wyler

*Deceased

1881 Legacy Circle

This group of museum supporters, formerly known as the New Century Society, is composed of those individuals and families who have made the decision to leave an enduring legacy with the museum through a will, trust, IRA, or other designation.

Anonymous	Robert (Bob) Conway, Jr.	*Janet C. Kreider	Daniel and Irene Randolph	*Alice F. Weston
*Dr. and *Mrs. Ira A. Abrahamson	Elizabeth B. Corman	Dr.* and Mrs. Kenneth Kreines	Bobbie S. Reckseit	Barbara M. Weyand
Judith H. Adams	Mrs. Susan Crane	Kathy and Mike Krug	*David and *Marilyn Reichert	Mrs. Dorothy W. Whitaker
Mrs. Robert B. Adams	Traci M. Cull	Mr. and Mrs. Lawrence H. Kyte, Jr.	*Edward J. Requardt	Ms. Sarah E. Wilkinson
*Norma E. Allen	Shirley A. Cunningham Estate	Benedict Leca	Estate of Dr. George Rieveschl, Jr.	*Hope D. Williams
Romola N. Allen	Harrison R. T. Davis	Thomas P. Lee	Ms. Linda K. Roberts	Nancy and David Wolf
Frank* and Janet Andress	Mr.* and Mrs. B. Crane DeCamp	Thomas* and Adele Lippert	*Mr. and *Mrs. Lawrence H. Rogers II	
Carole J. Arend	Virginia Neal Dick	Ronald* and Barbara Lyons	*Mr. and *Mrs. Millard F. Rogers, Jr.	
Dr. Diane Babcock	Nancy Steman Dierckes and *Albert Dierckes, Jr.	Estate of Henry E. Marx	Mr. and Mrs. Joseph H. Rohling	
*Christine Marting Baermann	Barbara M. Donohue	David Mason	Ms. Monique Rothschild	
Noma Jewell Bellisemo	Susan L. Dorward	Stewart Shillito Maxwell, Jr.	Dr. James and Mrs. Lois Sanitato	
*Mrs. Robert M. Bergstein	Richard B. Easley Trust	*Mr. and *Mrs. Manuel D. Mayerson	Emalee F. Schavel	
Allen W. Bernard	Mr. and *Mrs. William R. Eckerle	Arthur* and Betty Michaelson	Abby E. Schlachter	
Alvin J. Bernstein	Mr. Thomas L. Vanden Eynden	*Charles F. and *Philomena A. Miller	Rosemary and Mark Schlachter	
Mr. and Mrs. Alvin Bernstein	Estate of Timothy Flinchum	*Mr. and *Mrs. James Monroe, Jr.	Becky Schneider	
Dava L. Biehl	Abbie France	*Mr. and *Mrs. Arnold Morelli	Robert and Mary Ellen Seery	
*Mr. and *Mrs. Neil Billman	William* and Susan Friedlander	Marjorie Motch	Ron and Jan Stahl	
Lucille G.* and Dutro Blocksom	Theodore A. Gantz	Millie Mullaguru	Robert B. and Mary C. Stewart	
Stephen D. Bonadies	Mr. and Mrs. Vere W. Gaynor	Leo Munick, MD, and Ms. Alice Fegelman	*Mr. and *Mrs. S. Charles Straus	
*Mrs. Virginia W. Brooks	Mr. S. Bradley Gillaugh	Mrs. Angela Murrer	Mr. Fred W. Strebel	
Mr. Otto M. Budig, Jr.	Mr. John Gilmore and Ms. Kristin L. Spangenberg	John Neuhart	Dr. and Mrs. Robert J. Strub	
Ward Bullock* and Charlotte Brooks	Mrs. Madeleine H. Gordon	J. Morton and Barbara L. Nicholson	*Mrs. Richard Thayer	
Geoff Byrne and Esther Mast Byrne	Rennie and David Greenfield	Estate of Louise D. Nippert	Mr. Clifford William Thies	
Mrs. Carolyn Caldwell	*Ralph V. Haile, Jr.	Laura Oldfield	*Mr. G. Richard Thomas	
Eunice M. Wolf Trust, Deborah W. Campbell	Dr. M. Donald Hayes	Patricia A. Oldfield	Dr. and Mrs. Thomas U. Todd	
*Mr. Edward A. Carson	Marcia and Paul Hendrick	*Maurice E. Oshry	Mr. Robert E. Turner	
Myra M. Chabut	Andrea and Dr. Edward Herzig	William H. Phelan	George H. and Kim M. Vincent	
Mrs. Jackson L. Claggett III	Karlee L. Hilliard	Miss Dorothy L. Plsek	Sara M. and Michelle Vance Waddell	
Mr. and Mrs. A. Burton Closson, Jr.	Mr. and Mrs. Jeffrey Horvitz	David and Jenny Powell	Barbara Wagner	
Joan Cochran	*Mr. Carl Jacobs	Ms. Kathryn A. Webb	Mr. David A. Walker	
Richard and *Carole Cocks	Mr. Peter Kamnitzer and Dr. Sophie Kamnitzer	Ms. Margaret Quinn	Ms. Kathryn A. Webb	
*Stanley and *Frances Cohen	*Dr. Robert A. Kemper	Mary Leonhard Ran	*Dr. and *Mrs. Joel Weisman	
			Susan C. and Michael R. West	

*Deceased

1881

Trust & Estate Gifts

The Cincinnati Art Museum gratefully recognizes the generosity and foresight of those individuals who have provided support through trust or estate gifts. These important gifts help perpetuate the museum's tradition of artistic excellence and service to the community.

Anonymous	The Elma Margaret Lapp Foundation	Jacob G. Schmidlapp Trusts, Fifth Third Bank, Trustee
Linda A. Abrahamson Trust	Marian B. Leibold	John A. Schroth Family Charitable Trust
The Alpaugh Family Trust	Estate of Susan Lennert	Estate of G. Richard Thomas
The L. W. Scott Alter Trust	Estate of Marie G. Leonard	J. Frederick and Helen B. Vogel Trust
Carl and Alice Bimel Trust	Markarian Foundation	The Lawrence Archer Wachs Trust
Estate of Virginia W. Brooks	The Manuel D. and Rhoda Mayerson Foundation	Joel and Bernice Weisman Trust—Weisman Collection in Memory of Jay Weisman
Clement and Ann Buenger Foundation	The Morelli Charitable Remainder UniTrust	Alice F. and Harris K. Weston Endowment for Contemporary Art
Thomas W. Busse Charitable Trust	National Endowment for the Arts	The Wieler Family Foundation
Helen H. Chatfield Trust	L&L Nippert Charitable Foundation	Charles Matthew Williams Endowment Fund
Douglas S. Cramer, Jr. Revocable Trust	Estate of Louise D. Nippert	Judson Martin Wilson Foundation
Lewis and Marjorie Daniel Foundation	Estate of Gertrude Oliver	
Clark W. Davis Trust	Beverly Stevens Petrie Endowment Fund	
Rose W. Drucker Trust	Marilyn F. Reichert Trust	
Jeanann Gray Dunlap Foundation	August A. Rendigs, Jr. Foundation	
Richard B. Easley Trust	Margaret McWilliams Rentschler Fund of the Greater Cincinnati Foundation	
The Thomas J. Emery Memorial Frankenthaler Climate Initiative of the Helen Frankenthaler Foundation	Charles Scott Riley III Foundation	
Robert W. and Isabel Yeatman Gwinner Fund of the Greater Cincinnati Foundation	Estate of Lawrence H. and Suzanne L. Rogers	
Frank T. Hamilton, Jr. Charitable Remainder Trust	Millard F. Rogers Endowment Fund	
The Wohlgermuth Herschede Foundation	Marjorie L. Ross Charitable Trust	
Carolyn A. High Trust	The Richard F. Schaengold Charitable Trust	
The Jeffrey Horvitz Foundation	Marjorie Schiele Endowment	
Estate/Trust of Thomas R. Huheey and Martha Gelwicks Huheey	John J. & Mary R. Schiff Foundation	
Carl Jacobs Foundation	Estate of Carolyn R. Shine	
The Dorothy M. M. Kersten Trust		



Founders Society

Since its inception in 1987, the Founders Society has been a key element in the support and revitalization of the Cincinnati Art Museum. The generous gifts of the Founders Society provide annual unrestricted support for the development of new exhibitions, the establishment of quality educational programming, and ongoing maintenance of the permanent collection and facilities. The museum expresses its gratitude to the Founders listed below for their giving from September 1, 2020, through August 31, 2021.

QUEEN CITY CIRCLE (\$50,000 +)

Thomas R. Schiff

PRESIDENT'S CIRCLE (\$25,000–\$49,999)

Vicki and Peter Alpaugh

Sherie Marek

Ginger and David Warner

Irwin and Barbara Weinberg

Linda and Jeff Wyler

TRUSTEE'S CIRCLE (\$15,000–\$24,999)

The Farmer Family Foundation

Amy and Frank Hanson

Vista Foundation,

Helen and Brian Heekin

Sarah and Mark Johnson

Jon Moeller and Lisa Sauer

Susan and Joe Pichler

Nick and Marty Ragland

Mr. and Mrs. Richard

H. Rosenthal

DIRECTOR'S CIRCLE (\$10,000–\$14,999)

Anonymous

Mr. and Mrs. L. Thomas

Applegate, III

Mr. Harry C. Brown and

Mrs. Felicia F. Brown

Castellini Foundation

Mr. and Mrs. Michael J. Chasnoff

Kathy and Bill DeWitt

Mr. and Mrs. Andrew DeWitt

Mr. and Mrs. Timothy

A. Elsbrock

Mr. and Mrs. E.

Thomas Fernandez

Ms. Madeleine H. Gordon

Mr. and Mrs. Richard J. Grad

Louise A. Head

Heidt Family Foundation

Christine and Terence Horan

Paul and Beth Jantsch

Kevin Jones

Mr.* and Mrs. Polk Laffoon IV

Whitney and Phillip Long

Craig and Anne Maier

NABAMA Foundation–

Mrs. Malcolm N. McElroy

Anu and Shekhar Mitra

Ellie and *Erik Nelson

Valerie Newell and

Timothy Smith

Jonathan and Jennifer Niemeyer

Kevin and Elizabeth Ott

Bruce and Mimi Petrie

Daniel and Susan Pfau

Alexandra and Andrew Quinn

Mr. and Mrs. John J. Ragland

Tony and Stephanie Roberts

Ms. Cheryl Rose and

Mr. Jeff Chapman

Dianne and J. David Rosenberg

Mr. and *Mrs. John J. Schiff, Jr.

Mr. Matthew A. Sheakley and

Mrs. Robin S. Sheakley

Murray and Robin Sinclair

Jim and Mary Carol Sowar

Mr. and Mrs. David Spaulding

Jack and Joyce Steinman

Miriam H. Stern Fund

No. 1 of The Greater

Cincinnati Foundation

Carol Striker

Dr. and Mrs. John M. Tew, Jr.

Kelly and Guy Vanasse

George H. and Kim M. Vincent

Barbara M. Weyand

Mr. and Mrs. Thomas L. Williams

Nancy and David Wolf

Mr. and Mrs. Anthony

R. Woodward

BENEFACTOR (\$5,000–\$9,999)

Mr. John G. Avril

Dan and Fran Bailey

Susan R. Beckman,

Laura B. Sheldon and

The Robert Gould Foundation

Sue and Bill Butler

Ms. Catherine F. Cantey

Mr. and *Mrs. Edward

F. Castleberry

Paul and Deborah Chellgren

Mr. and Mrs. Robert E. Coletti

Marilyn and Rance Duke

Mr. and Mrs. Scott D. Farmer

Sue and *Bill Friedlander

Mr. and Mrs. Vere W. Gaynor

Stewart Goldman and

Kristi A. Nelson

Mr. Timothy R. Goldsmith and

Dr. Mindy F. Hastie

Rennie and David Greenfield

Liz Grubow and Jerry Kathman

JoLynn and Byron Gustin

Peg and Dick Halberstadt

Mr. and Mrs. Irving Harris

Chris and Trey Heekin

Amy and George Joseph family,

in conjunction with the

Marcia and Ron Joseph Family

Tom and Patti Keckeis

Barbara and Larry Kellar

Larry and Kate Kennedy

Ms. Kathryn Lanni and

Mr. Joe Lanni

Mr. Dennis L. Manes

Michael Marek and

Elizabeth Weaver

Ms. Margaret E. Mathile

Mrs. Beryl Merritt

Rich and Debbie Oliver

Adelaide* and Tom Ottenjohn

David and Jenny Powell

Bob and Dawn Schiff

Elizabeth C. B. and

*Paul G. Sittenfeld

Mr. and Mrs. Morton L. Spitz

Mr. and Mrs. James E. Stahl, Jr.

Tom and Dee Stegman

Andy and Karen Stillpass

Michael and Margaret Valentine

Phil and Bebe Vollmer

Mr. Richard Wayne and

Mrs. Vanessa Wayne

Mike and Sue West

Judy and Joe Williams

Jeannine and

John C. Winkelmann MD

Founders Society (cont.)

PATRON

(\$2,500–\$4,999)

Anonymous Donors
 Carol Armstrong
 Mr.* and Mrs. William D. Baskett
 Allen W. Bernard
 Joan Brown
 Janet and Bruce Byrnes
 Kerry and Norah Clark
 Mr. and Mrs. A. Burton Closson, Jr.
 Mr. Philip H. Cunningham and
 Mr. Stanley E. Kittle
 Drs. Fuheid and Ingrid Daoud
 Ms. Diana Dwight
 John and Liz Dye
 Bill and *Carol Eckerle
 George and Jeane Elliott
 Ms. Valerie Folger
 Dr. Ellen Forte
 Hedda Windisch von Goeben
 Dr. and Mrs. Donald C. Harrison
 David and Debra Hausrath
 Mr. and Mrs. Joseph
 W. Hirschhorn
 The Homan Foundation
 Eric and Jan-Michele Kearney
 Jon M. and Ann M. Keeling
 Anna and Lair Kennedy
 Mr. and Mrs. Cameron Kitchin
 Kathryn Weichert Kranbuhl, MD
 Magda and Eric Kuhn
 Thomas* and Adele Lippert
 Mr. and Mrs. John J. McLaughlin
 Mary Ann Meanwell
 Dr. Karen Meyer and
 Dr. Richard Michelman
 Patricia Misrach
 Mr. and Mrs. David W. Motch
 Mary-Lou Mueller
 (Mrs. John C., Jr.)
 Betsy and Peter Niehoff

Mr. and Mrs. Randall D. Olson
 Mr. and Mrs. Robert B. Ott, Jr.
 Pamela S. and Richard D. Reis
 Vicky and Rick Reynolds
 Mr. and Mrs. Gates T. Richards
 Ms. Debbie Ridenour
 Ms. Jennie Rosenthal
 Mr. and Mrs. Michael Scheffler
 Mr. and Mrs. Charles O. Schiff
 Rosemary and Mark Schlachter
 Janet Schlegel
 Mr. and Mrs. Michael
 N. Schuster
 Larry and Rhonda Sheakly
 Family Charitable Fund
 Mr. and Mrs. John E. Shore
 Mrs. Donald C. Siekmann
 A. T. Folger, Jr.–
 Lowe Simpson Fund
 Mr. Juergen G. Slupek
 Cheryl and Carlin Stamm
 Mr. and Mrs. George
 G. Strietmann
 Mr. and Mrs. Ronald Tinklenberg
 Mr. and Mrs. Christopher Virgulak
 Sara M. and
 Michelle Vance Waddell
 Helms Foundation Mr. Leonard
 A. Weakley, Jr., Trustee
 Ms. Tamara White

FOUNDER

(\$1,500–\$2,499)

Anonymous
 Mr. and Mrs. Andrew Abel
 Dulany and Rob Anning
 Sydney and Bob Anning
 Pamela Meyers
 Linda and Gary Greenberg
 Robert H. Griffin and
 Barbara Lewis
 Consuelo W. Harris
 Mr. Jeffrey Harris and
 Mrs. Susan Harris
 Tracy and Greg Hartmann
 Mr. and Mrs. John C. Hassan
 Mr. and Mrs. Edward Hatfield
 Amy and Cove Heilbronner
 Mary Jo Shouvin Holohan
 Linda R. Holthaus and
 Richard Zinicola
 Ms. and Mr. Beverly
 Rosenthal Hoover
 Joyce and Roger Howe
 Mrs. Rosemary M. Huhn
 Larry Huston and Flavia Bastos
 Susan Jackson and Rich Sofranko
 Mr. and Mrs. Carl F. Kalnow
 Peter and Mary King
 The Koetters Family Fund
 Kathy and Mike Krug
 Mr. and Mrs. Lawrence H. Kyte, Jr.
 Jutta and Patrick Lafley
 Maya and Greg LaLonde
 Jeffrey and Jody Lazarow
 Elizabeth and *Terry Lilly
 Gary J. Lind
 Mr. and Mrs. John Linnenberg
 Deborah D. Long
 Mr. Michael Lowe and
 Ms. Kimberly Klosterman
 Mrs. Stanley J. Lucas (Judy)
 Mr. and Mrs. Ken Mailender
 Mr. Jerry C. Malsh and
 Ms. Ann Segal

Naomi T. Gerwin
 Mr. and Mrs. Ryan Gibbs
 Mary and Jack Gimpel
 Mr. and Mrs. Dan Good
 Gerald Greenberg and
 Pamela Meyers
 Linda and Gary Greenberg
 Robert H. Griffin and
 Barbara Lewis
 Consuelo W. Harris
 Mr. Jeffrey Harris and
 Mrs. Susan Harris
 Tracy and Greg Hartmann
 Mr. and Mrs. John C. Hassan
 Mr. and Mrs. Edward Hatfield
 Amy and Cove Heilbronner
 Mary Jo Shouvin Holohan
 Linda R. Holthaus and
 Richard Zinicola
 Ms. and Mr. Beverly
 Rosenthal Hoover
 Joyce and Roger Howe
 Mrs. Rosemary M. Huhn
 Larry Huston and Flavia Bastos
 Susan Jackson and Rich Sofranko
 Mr. and Mrs. Carl F. Kalnow
 Peter and Mary King
 The Koetters Family Fund
 Kathy and Mike Krug
 Mr. and Mrs. Lawrence H. Kyte, Jr.
 Jutta and Patrick Lafley
 Maya and Greg LaLonde
 Jeffrey and Jody Lazarow
 Elizabeth and *Terry Lilly
 Gary J. Lind
 Mr. and Mrs. John Linnenberg
 Deborah D. Long
 Mr. Michael Lowe and
 Ms. Kimberly Klosterman
 Mrs. Stanley J. Lucas (Judy)
 Mr. and Mrs. Ken Mailender
 Mr. Jerry C. Malsh and
 Ms. Ann Segal

Dr. Peter Margolis and
 Myrita P. Craig
 Ms. Peggy Ann Markstein
 Mr. and Mrs. John B. Martens
 James May and Claire Turcotte
 Ms. Ann M. Meranus
 Robbie and John Michelman
 James and Lauren Miller
 Mr. and Mrs. Harrison S. Mullin
 Leo Munick, MD, and
 Ms. Alice Fegelman
 Mary D. Nelson
 Mr. Scott Nelson and
 Dr. Susan E. Kindel
 Christopher Nordloh and
 Kathleen Nordloh
 The Off Foundation /
 Robert and Mardie Off
 Mary Lee and Don Olinger
 Mr. and Mrs. Jack D. Osborn
 Sara and David Osborn
 Mrs. Robert B. Ott
 John and Francie Pepper
 Mr. and Mrs. George H. Perbix, Jr.
 Lynn and Steve Phillips
 Mrs. Nancy Lee W. Preston
 Emily Rauh Pulitzer
 Mary Leonhard Ran
 Daniel and Irene Randolph
 James W. Rauth
 Barbara S. Reckseit
 *David and *Marilyn Reichert
 Ellen Rieveschl
 Dr. and Mrs. John M. Roberts V
 Mr. and Mrs. Edward S. Rosenthal
 Margo and Sam Ross
 Mr. and Mrs. Jack Rouse
 Marianne and *Snowden Rowe
 Dr. James and Mrs. Lois Sanitaz
 Dr. Clinton and
 Dr. Susan Schertzer
 James and Elizabeth Schiff

Mrs. Clarinda S. Schmidlapp
 James and Margaret Schrimpf
 Mr. Peter Schwartz
 Dr. and Mrs. John P. Schwegmann
 Jewell Lewis Shane
 Ann Silvers
 Mr. and Mrs. Irwin B. Simon
 Mr. and Mrs. Gerald Skidmore
 Mr. and Mrs. William Sloneker
 Ellen and Clark Sole
 Ruth M. Stechschulte
 Judy and Steve Stein
 Mr. and Mrs. James R. Stengel
 Mr. and Mrs. Laurence
 G. Stillpass
 Elizabeth A. Stone
 Mary and Bill Stratman
 Melanie and Chuck Stutenroth
 Ms. Nancy Swanson and
 Mr. Jeff Groenke
 Mary Ann and Bill Taylor
 Mrs. Nydia C. Tranter
 Mr. and Mrs. Eddie Tyner
 Ms. Deborah L. Tyson
 Mr. Woodrow Uible
 Mr. and Mrs. Andrew C. Vecellio
 Mr. and Mrs. Stephen G. Vollmer
 Barbie and *Rick Wagner
 Mrs. Ronald F. Walker
 *Patricia Weiner
 Mary Ann and Ted Weiss
 Lori and David Wellinghoff
 Dick and Heather Williams
 John* and Francie Williams
 Mr.* and Mrs. Gene M. Wilson
 Rev. Barry Windholtz
 St. Rose Church
 Mr. Guy A. Wolf and
 Ms. Jane E. Misiewicz
 Mr. and Mrs. James
 M. Zimmerman

*Deceased

Membership

To all those who made an investment of unrestricted support in the Cincinnati Art Museum at the Associate or Fellow membership level between September 1, 2020, and August 31, 2021, we express our thanks.

FELLOW

(\$600)

Mrs. Christine O. Adams
 Mr. and Mrs. James R. Adams
 Dr. and Mrs. Masood Ahmad, MD
 Mr. and Mrs. William R. Albertson
 Mr. and Mrs. Joseph Alter
 Mr. Peter Block and
 Ms. Cathy Kramer
 Mrs. Martha Petrie Bolognini
 Mr. Karl Brumback and
 Mrs. Eileen Brumback
 Ms. Heather Rae Byer
 Ms. Anne H. Chasser and
 Mr. Thomas Mantei
 Mr. and Mrs. Jeffrey S. Corken
 Dr. Robin T. Cotton and
 Mrs. Cindi Cotton
 Mr. Terrence M. Crawford
 and Mr. Ian Burt
 Mr. William R. DeFoor and
 Dr. Catherine A. DeFoor
 Mr. and Mrs. W. Stuart Dornette
 Dr. Jean M. Elwing and
 Dr. Madhukar Gupta
 Mrs. Diane Fishbein
 Mr. and Mrs. John B. Flege, Jr.
 Dr. Herbert Y. Gilliam
 Mr. Robert R. Gilmore
 Mr. Ralph P. Ginocchio
 Ms. Kimberly Greene and
 Ms. Sandra Kuhnhein
 Mr. and Mrs. Jeffrey Gushin
 Dr. Dale G. Gutman

Mr. Peter Hames
 Ms. Jolie Harris
 *Mrs. Catherine H. Hausknecht
 Mr. and Mrs. Keith James
 Mr. and Mrs. Carl Kappes
 Mr. Roy Kiessling and
 Mrs. Pamela Kiessling
 Mr. and Mrs. Glenn W. Larsen
 Mr. and Mrs. Stephen Lazarus
 Dr. David Leonard and
 Mr. Joseph Danyluk
 Dr. Maureen Li and
 Ms. Jana Nell
 Mr. and Mrs. Robert D. Lindner, Jr.
 Dr. and Mrs. Edward Loftspring
 Mrs. Virginia B. Long
 Dr. and Mrs. Alan D. Manzler
 Mr. Mark E. McKillip and
 Ms. Amira Beer
 Ms. Rebecca Miars
 Mr. Eric Mischell and
 Miss Corinne Lindner
 Miss Joyce A. Mueller
 Mr. and Mrs. Timothy Needham
 Mr. and Mrs. Ty Nelson
 Ms. Betsy Newman
 Mr. and Mrs. Charlie Pierce
 Mr. Larry Plum and
 Mrs. Patsy Andow-Plum
 Ms. Rita B. Pobanz
 Ms. Margaret Quinn
 Dr. Kevin Retz and
 Mrs. Marlo Le Retz
 Mr. and Mrs. Michael Scheffler

Ms. Rieley Scott and
 Mr. Matthew Gerding
 Mrs. Grace Sferra
 Mr. Mark M. Smith
 Mr. and Mrs. Todd C. Stallkamp
 Mr. Timothy E. Stautberg and
 Mrs. Katherine T. Stautberg
 Dr. and Mrs. Randolph Stinger
 Mr. Thomas S. Sutherland and
 Miss Sherry Jennings
 Mr. and Mrs. Jerry Tepe
 Mr. and Mrs. James R. Troutt
 Mr. and Mrs. Richard E. Vogel
 Mr. and Mrs. Robert F. Works

ASSOCIATE

(\$300)

Mr. David Adams
 Mrs. Dene Miller Alden and
 Mr. Richard Alden
 Ms. Romola N. Allen
 Dr. Sherman J. Alter and
 Dr. Kathleen A. Alter
 Mr. and Mrs. Mark H. Anderson
 Dr. and Mrs. Tom P. Barden
 Mr. and Mrs. E. Hanlin Bavelly, Esq.
 Mr. and Mrs. John W. Beatty
 Mr. and Mrs. David A. Beckett
 Mr. Joseph Beech III
 Mr. and Mrs. Michael J. Birchak
 Mr. and Mrs. Donald R. Blum
 Dr. John E. Bossert
 Mr. and Mrs. James G. Briggs, Jr.



Membership (cont.)

Mr. Ryan Brinegar and Ms. Ashley Brinegar	Mr. Thomas A. Gilman and Mrs. Nancy L. Gilman	Dr. and Mrs. Richard S. Kerstine Dr. and Mrs. Michael R. Kirkwood	Mr. Michael Moushey and Mrs. Nora E. Moushey	Mr. Robert J. Roesbery and Ms. Nancy C. Helwig	Mr. Dennis Swaney and Ms. Marley Belair
Mr. Stan Brod and Ms. McCrystle Wood	Mr. and Mrs. Stephen A. Goldman	Mr. and Mrs. Dale W. Kleimeyer	Mr. and Mrs. Ken Muldrow	Mrs. Lindsay Rorick	Ms. Jackie Sweeney
Ms. Elizabeth Broyles and Mr. Larry Sword	Mr. Timothy R. Goldsmith and Dr. Mindy F. Hastie	Mr. Thomas B. Knost	Mrs. Grace Munique	Mr. and Mrs. Kevin Ryan	Ms. Diana Sye
Mr. and Mrs. John Bruggeman	Mr. and Mrs. Steven J. Goldstein	Dr. Sarah Knox and Dr. John Hall	Mr. Sean Murphy and Ms. Anne Murphy	Ms. Judy L. Samuel	Mr. and Mrs. Arthur G. Tallas
Mr. and Mrs. Thomas Burks	Mr. Forest Goodwin and Mrs. Amy Goodwin	Dr. and Mrs. Samuel A. Kocoshis	Mr. Edward S. Nagel and Mrs. Cathi Nagel	Mr. and Mrs. Randy Sandler	Mr. Carlos and Mrs. Roberta Terán
Mr. Richard Butterfield and Mrs. Carolyn Butterfield	Dr. Richard K. Groger and Dr. Kaili Fan	Mr. and Mrs. Michael Kosky	Mr. William Naumann and Ms. Anne Hochwalt	Dr. Sally Santen and Dr. Robin Hemphill	Mr. and Mrs. Viktor Theiss
Ms. Cindy Callicoat and Mr. Marc Slagle	Mr. and Mrs. Rick Hall	Mr. and Mrs. Mark C. Krumme	Collin Nealey and Dennis DeClaire	Mr. Juan S. Schleiffers and Mrs. Stefani Seefeldt	Mr. and Mrs. J. Dwight Thompson
Ms. Susan E. Cannon	Mr. Terence J. Hamilton	Mr. and Mrs. David Lahey	Mr. Tristan Needham and Miss Mary Needham	Michael and Judith Schmidt	Dr. and Mrs. Thomas S. Thompson
Dr. and Mrs. Thomas Carothers	Mr. Leon Hampton and Mrs. Kirsten Hampton	Mr. and Mrs. Richard Lauf	Mr. Kent Newlon	Terry Schrantz	Mrs. Anne Trauten
Mr. and Mrs. Lee A. Carter	Mr. John Hansen and Mrs. Judith Hansen	Mr. Thomas P. Lee	Mr. and Mrs. Thomas L. Neyer, Jr.	Mr. and Mrs. Henry L. Schulhoff	Mr. and Mrs. Fred Tritschler
Mr. Jim Cheng	Ms. Kate Harmon	Ms. Betsy Leigh and Mr. David Holliday	Mr. and Mrs. Robert W. Off	Mary D. Schweitzer	Mrs. Carole Twyman
Mr. and Mrs. K. Scot Conover	Ms. Harris and Mr. Heidt	Ms. Mary Beth Levine	Dr. and Mrs. James Olson	Mr. Douglas C. Schwing	Mr. and Mrs. Doug Tyger
Mr. and Mrs. Doug Coons	Mr. and Mrs. Dennis Hartoin	Mrs. Michelle Lierl and Mr. Scott Gainey	Mr. and Ms. Stefan L. Olson	Dr. and Mrs. Thomas Seward	Mr. and Mrs. Stephen J. Vesper
Mr. and Mrs. Harry B. Davidow	Mr. Philip Hawkins	Ms. Holly Light	Ms. Elizabeth Osterburg	Ms. Nageswari Shanmugalingam and Ms. Kimberly Retert	Mr. Stephen Vogel
Ms. Marjorie E. Davis	Mr. and Mrs. William H. Hawkins	Mrs. Marsha Lindner	Mr. and Mrs. Mark Owen	Mr. Uday Sheth and Mrs. Nandita Sheth	Mr. David Vorbeck and Dr. Tammy Turner-Vorbeck
Dr. George Deepe and Ms. Kris Orsborn	Dr. Melville Donald Hayes	Ms. Deborah Locke	Mr. Wilson Palmer and Mrs. Alice T. Palmer	Mr. Karen Shilvock-Cinefro and Mr. John Cinefro	Mr. George H. Warrington and Ms. H. Drewry Gores
Mr. and Mrs. Stephen P. DeHoff	Mrs. Mary Ann Hays	Ms. Debra J. Luck	Mr. and Mrs. Lawrence C. Pauly	Mr. and Mrs. Chris Short	Mr. Matthew Wehrman and Mrs. Jonelle Wehrman
Mr. Peter Djuric and Ms. Jean Sepate	Ms. Mary Heider	Mr. and Mrs. Millard H. Mack	Dr. and Mrs. Myles Pensak	Dr. Edward B. Silberstein and Mrs. Jacqueline M. Mack	Dr. Kenneth Wehmeyer and Mrs. Sandra Wetzel
Mr. and Mrs. John W. Eilers	Mrs. Kathy E. Hellmann	Mr. and Mrs. Brad Mank	Mr. and Mrs. Gus G. Perdikakis	Mr. and Mrs. Ivan Silverman	Rob T. Whitehouse and Tammy E. Whitehouse
Ms. Merry E. Ewing	Miss Alison Herschede	Miss Mary Alice Manley	Mrs. Alice Perlman	Dr. and Mrs. Martin Silverstein	Ms. Susan Wiley and Ms. Jareen Meinzen-Derr
Dr. Dominic Fee and Dr. Karin Swartz	Dr. and Mrs. Edward B. Herzig	Mrs. Michele A. Mansfield	Mr. and Mrs. Michael Perrino	Mr. Alan Simmons and Mrs. Jean Simmons	Mr. Lothar F. Witt, Jr.
Mr. and Mrs. Richard Fencil	Emily Hodges and Charles Spencer	Ms. Aime Marsh	Ms. Mary Ann Peterson	Mr. and Mrs. Robert Singer	Mr. Mark O. Witte and Ms. Vinni G. Brown
Mr. Thomas C. Fey and Mrs. Elizabeth Fey Mundy	Miss Carol Ann Horn	Dr. Joseph Martin and Ms. Kathleen J. Laurin-Martin	Mr. Stephen Peterson and Dr. Christopher Bolling	Mr. Joe Slavin and Mrs. Inger Slavin	Mr. and Mrs. Bernard H. Wright, Jr.
Mr. and Mrs. Owen K. Findsen	Mr. and Mrs. H. Noel Horne	Mr. and Mrs. James R. Mason	Mr. and Mrs. Robert A. Pitcairn, Jr.	Mr. Aaron Smith and Ms. Kiersten Norbrothen	Ms. Shirley H. Yoshida and Mr. Thomas W. Anderson
Mr. and Mrs. J. Michael Fischer	Dr. Joan L. Howison	Mr. Michael McGuire	Ms. D. Elizabeth Price	Mrs. Elizabeth Solway	Mrs. Andrea Levenson Young and Mr. Scott Young
Mr. and Mrs. Matthew R. Fischer	Mr. and Mrs. Vernon F. Hutchens	Mrs. Stephanie V. McNeill	Dr. Michael Privitera and Dr. Marcia Kaplan	Mr. and Mrs. Timothy St. Clair	Ms. Cindy Zimmer
Mr. and Mrs. Matthew R. Fischer	Andrew MacAoidh Jergens and Linda Busken Jergens	Dr. and Mrs. Henry Metzner	Mr. and Mrs. John W. Ray	Mr. Bill Starnes and Ms. Kay Starnes	
Mr. and Mrs. James T. Fitzgerald FAIA	Ms. Virginia H. Jergens	Mr. Daniel Meyer and Mrs. Ann Meyer	Suzanne Reid	Mrs. Mary M. Stein	
Mr. and Mrs. Arthur Foreman	Mr. Martin Joyce and Mrs. Shirley Joyce	Mr. and Mrs. Earl J. Mills	Dr. Max C. Reif	Mr. and Mrs. Richard Stradling	
Mr. Michael Frabetti and Ms. Kelly O'Donnell	Mr. and Mrs. Robert Kanter	Dr. Stanley Milstein	Mrs. Pam Reilly	Mrs. Gerri Strauss	
Mrs. Carol S. Friel	Mr. Ken Katkin and Ms. Linda Dynan	Mr. Steven Montag	Mr. and Mrs. Brian T. Rhame	Mr. and Mrs. Mark S. Stuhreyer	
Ms. Lesley Gilbertson and Mr. William Hurford	Thomas and Annette Kereiakes	Mrs. Michele Moore	Mr. and Mrs. Timothy H. Riordan	Mr. and Mrs. Paul J. Sturdevant	
		Mrs. Sally Moore	Mr. Herbert Robinson and Barbara Sferra	Dr. Peter Sturm and Mrs. Judith Serling-Sturm	

*Deceased



our mission

Through the power of art
we contribute to a more vibrant Cincinnati
by inspiring its people
and connecting our communities.

Diversity is integral to the power of art;
Equity is central to a vibrant future Cincinnati region;
Inclusion is a path to inspiring people;
Accessibility is a core of connected communities.

cincinnati  art museum

953 Eden Park Drive Cincinnati, OH 45202
cincinnatiartmuseum.org