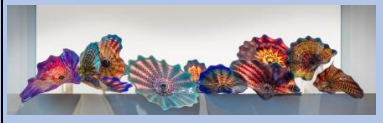
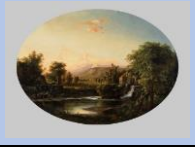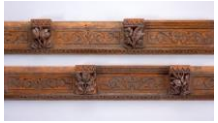
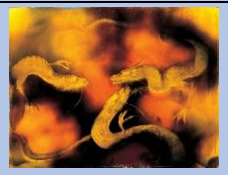
	Gallery	Piece / Artist	Material / Size	Credit Line	Accession #	Photo	Ped Place	Arranger First Name	Arranger Last Name
1	Lobby	**Rio Delle Torreselle Chandelier** Dale Chihuly (American, b.1941), artist	cobalt blue, translucent glass. Glass/Sculpture. H. 132 in. (335.3 cm),W. 84 in. (213.4 cm), Diam. 84 in. (213.4 cm)	Museum Purchase with funds provided by Mrs. Richard Thayer, Geraldine B. Warner, Robert and Fay Boeh, Nancy and David Wolf, Mary Lynn and Thomas M. Cooney Fund, Dick and Peggy Andre, Cincinnati Art Museum Women's Committee, Dr. Stanley and Mickey Kaplan/Kaplan Foundation	2001.37		center counter of the lobby desk	Cheryl	Trimpe
2	Schmidlapp / G151	**Mural of Cincinnati,** Saul Steinberg (American, b.1914, d.1999), painter	Oil on Canvas	Gift of Thomas Emery's Sons, Inc.	1965.515a-c (3 panels)			Debbie Campbell and Jeni Linnenberg	
3	Schmidlapp / G151	**Mural of Cincinnati,** Saul Steinberg (American, b.1914, d.1999), painter	Oil on Canvas	Gift of Thomas Emery's Sons, Inc.	1965.515d-e (2 panels)			David	Millett
4	Schmidlapp / G151	**Mural of Cincinnati,** Saul Steinberg (American, b.1914, d.1999), painter	Oil on Canvas	Gift of Thomas Emery's Sons, Inc.	1965.515f-h (3 panels)			Nan	Matteson
5	Café	**Cobalt, Cerulean, Purpura and Oxblood Persian Installation.** Dale Chihuly (American, b.1941), artist	Glass. 60 x 181 x 48 in.	The Nancy and David Wolf Collection	2016.132a-k		Café counter	Nan Witten / Priscilla Dunn	

	Gallery	Piece / Artist	Material / Size	Credit Line	Accession #	Photo	Ped Place	Arranger First Name	Arranger Last Name
6	G101	**Temple Relief: King Makes Offering to Thoth**	limestone with traces of paint. object: 29 3/4 x 41 15/16 x 1 15/16 in. (75.5 x 106.5 x 5 cm); object with mount: 39 9/16 x 51 1/4 x 6 in. (100.5 x 130.2 x 15.3 cm)	John J. Emery Fund	1945.64				
7	G102	**Lion Funerary Monument**	pentelic marble. Weight: 1,708 lbs figure: 33 1/4 x 15 3/4 x 76 3/4 in. (84.5 x 40 x 194.9 cm); base: 3 1/8 x 18 1/2 x 82 1/2 in. (7.9 x 47 x 209.6 cm)	John J. Emery Fund	1946.40			Robin	Davidson
8	G103	**Male Power Figure (*nkishi*)**	wood, woven plant fiber, metal. 35 5/8 x 11 x 14 9/16 in. (90.5 x 27.9 x 37 cm)	Gift of the Edwards-Britt Collection	1982.233				
9	G105	**Man in chair,** Sohrab Hura's, *The Levee* . Page 20 of PDF	*Archival pigment print, Image size:12 in x 12 in*	**OPENING OCTOBER 5, 2019 - Special Exhibition**					
10	G105	**Girl in Hands,** Sohrab Hura's, *The Levee* . Page 53 of PDF	*Archival pigment print, Image size:12 in x 12 in*	**OPENING OCTOBER 5, 2019 - Special Exhibition**				Lizbeth	Miller

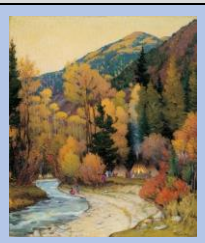
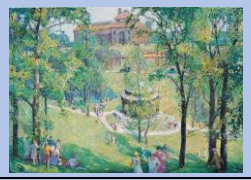
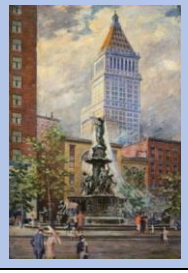
	Gallery	Piece / Artist	Material / Size	Credit Line	Accession #	Photo	Ped Place	Arranger First Name	Arranger Last Name
11	G105	**Swing,** Sohrab Hura's, The Levee. Page 66 of PDF	Archival pigment print, Image size:12 in x 12 in	**OPENING OCTOBER 5, 2019 - Special Exhibition**				Jacqueline	Fournier
12	G105	**Mailboxes** Sohrab Hura's, *The Levee* . Page 30 of PDF	*Archival pigment print, Image size:12 in x 12 in*	**OPENING OCTOBER 5, 2019 - Special Exhibition**				Datrice	Kristof
13	G106	**Cincinnati from Covington, Kentucky.** Robert S. Duncanson (American, b.1821, d.1872), artist	oil on canvas. 35 3/4 x 46 in.	On loan from the Cincinnati Museum Center	L26.2002			Catherine Beck - ADRIAN DURBAN FLORIST	
14	G107	**Praying Angel,** Odoardo Fantacchiotti (Italian, b.1811, d.1877), artist	marble (carrara). 54 1/2 x 26 x 35 in. (138.4 x 66 x 88.9 cm)	Gift by the Archbishop of Cincinnati, from the Cathedral of St. Peter in Chains and St. Teresa of Avila Catholic Church, Price Hill	1998.59			Elizabeth	Ball
15	G107	**Praying Angel,** Odoardo Fantacchiotti (Italian, b.1811, d.1877), artist	Marble (carrara). 54 x 25 x 35 in. (137 x 63.5 x 88.9 cm)	Gift by the Archbishop of Cincinnati, from the Cathedral of St. Peter in Chains and St. Teresa of Avila Catholic Church, Price Hill	1998.60			Rosemary Ballard & Andrew Heist	
16	G108	**Landscape with Waterfall,** Robert S. Duncanson	oil on canvas. 41 3/8 x 55 1/2 in.	Gift of The Procter & Gamble Company	2003.58			Cynthia	Collins

	Gallery	Piece / Artist	Material / Size	Credit Line	Accession #	Photo	Ped Place	Arranger First Name	Arranger Last Name
17	G109	Hiram Powers (American, b.1805, d.1873), **Eve Disconsolate**	Marble, 78 1/16 x 22 5/8 x 25 15/16 in.	Gift of Nicholas Longworth	1888.86			Sarah	Shay
18	G110	**Still Life with Watermelon,** Frank Duveneck (American, b.1848, d.1919), painter	oil on canvas, 25 1/16 x 38 1/16 in.	The Dexter Fund	1922.109			Cheryl	Popp
19	G111	**Haning Cabinet,** Benn Pitman and Emma V. Marqua	American black walnut, white oak, painted panels and brass. 38 1/4 x 34 1/2 x 9 5/8 in.	Gift of the descendents of William Henry Venable	1996.47				
20	G111	**Easel,** Emma Bepler	mahogany and brass hardware. 77 x 24 x 48 in.	Gift of Mrs. Carl W. Bieser	1979.98			Beverly	Mussari
21	G112	**Panel,** William H. Fry (American, b.1830, d.1929), carver	white oak. 44 3/16 x 9 15/16 x 3 1/8 in.	Gift of the Family of William H. Fry	1930.54			Beverly	Mussari
22	G112	**Architectural ceiling elements,** William H. Fry (American, b.1830, d.1929), carver	white oak and black cherry. Room I: approx. 14 x 20 ft. Room II: approx. 18 x 20 ft.	Gift of Mrs. James Morgan Hutton	1964.221				

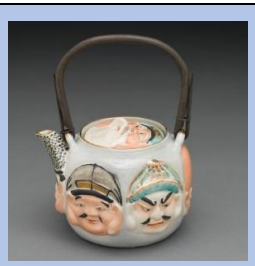
	Gallery	Piece / Artist	Material / Size	Credit Line	Accession #	Photo	Ped Place	Arranger First Name	Arranger Last Name
23	G113	**Vase,** Maria Longworth Nichols Storer, Vase	copper electroplated on tin, semi-precious stones. 12 3/4 in.	Gift of Maria Longworth Storer	1903.390				
24	G114	**Vase,** Mary Louise McLaughlin, Cincinnati Pottery Club	earthenware, red body, clear glaze, Cincinnati faience. 12 1/4 x 13 in.	Gift of Women's Art Museum Association	1881.51			Rita	Singla
25	G114	**A Trinity of Dragons - Earth, Fire and Water.** The Rookwood Pottery Company (American, estab. 1880), manufactory	earthenware, Standard glaze line. 25 x 31 1/2 x 1 1/2 in.	Gift of William Held MacConnell, James M. Smith, Ernest V. Thomas	1974.365			Francie Morrison / Joan Burrow	
26	G114	**Vase,** Rookwood Pottery Company and William E. Hentschel, (American, b.1892, d.1962), decorator	porcelain, Later Mat/Mat Moderne glaze line. 18 3/4 x 10 3/4 in.	Gift of Mr. and Mrs. Carl Vitz	1973.458				
27	G115	**Vase,** Gerhard Heilmann (b.1859, d.1946), decorator	Porcelain. 14 1/4 x 13in	Gift of John L. Stettinius	1894.1			Zohreh	Zand

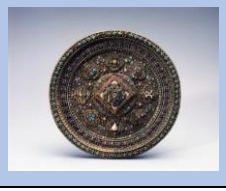
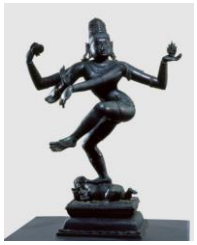
	Gallery	Piece / Artist	Material / Size	Credit Line	Accession #	Photo	Ped Place	Arranger First Name	Arranger Last Name
28	G115	**Vase,** E. Gourmand, Haviland and Company of New York	porcelain, Later Mat/Mat Moderne glaze line. 18 3/4 x 10 3/4 in.	Gift of Mr. and Mrs. Carl Vitz	1966.764			Ethel	Bonner
29	G116	**Atman,** Mark Di Suvero (American, b.1933), 1978-1979	steel, unpainted by 1985, with swinging bed, H. 408 in. (1036.3 cm), W. 360 in. (914.4 cm), Diam. 468 in. (1188.7 cm)	The Edwin and Virginia Irwin Memorial	1986.36			Pinky	Laffoon
30	G117	**The Midnight Mass,** Edward Timothy Hurley (American, b.1869, d.1950), painter	Oil on canvas, 44 1/4 x 32 in.	Gift of Mr. and Mrs. Simon Hubig	1911.1372			Melissa Norton & Kathy Shepard	
31	G119	**Model for the Tyler Davidson Fountain, Cincinnati.** August von Kreling (German, b.1819, d.1876), sculptor	Bronze, 41 1/4 x 29 15/16 x 29 1/16 in	Bequest of Eugene Booth	1952.198			Sayward McKee	Stamper
32	G119	**The Underground Railroad,** Charles T. Webber (American, b.1825, d.1911), painter	Oil on Canvas. 52 3/16 x 76 1/8 in.	Subscription Fund Purchase	1927.26				

	Gallery	Piece / Artist	Material / Size	Credit Line	Accession #	Photo	Ped Place	Arranger First Name	Arranger Last Name
33	G120	**Guard of the Harem,** Frank Duveneck (American, b.1848, d.1919), circa 1880	oil on canvas, 66 x 42 1/16 in. (167.6 x 106.8 cm)	Gift of the Artist	1915.115				
34	G120	**Breton Head,** Elizabeth Nourse (American, b.1859, d.1938), painter	Oil in canvas, 24 1/2 x 18 3/4 in	Gift of Mary Alice Heekin Burke	2014.179			Karlene	Jacobs
35	G121	**Venetian Lacemakers.** Robert Frederick Blum (American, b.1857, d.1903), painter	oil on canvas, 30 1/8 x 41 1/4 in.	Gift of Elizabeth S. Potter	1905.8			Karen	Reynolds
36	G121	**Boats in Harbor,** Charles S. Kaelin (American, b.1858, d.1929), painter	oil on canvas. 20 x 24 in	Gift of Kathy and Stephen Fish in loving memory of Charles "Chuck" Weiner	2010.91			Kimn Chamberland / Betsy Anderson	
37	G121	**Home - After the Flood, New Richmond, Ohio.** Herman H. Wessel (American, b.1878, d.1969), painter	oil on masonite. 20 1/16 x 24 in.	Gift of Mildred A. and James E. Gilchrist in memory of Dr. and Mrs. Wm. H. Rohdenburg	2003.252			Kim Chamberland and Betsy Anderson	

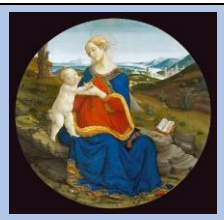
	Gallery	Piece / Artist	Material / Size	Credit Line	Accession #	Photo	Ped Place	Arranger First Name	Arranger Last Name
38	G122	**Apache Camp in Hondo Cañon,** New Mexico, Joseph Henry Sharp (American, b.1859, d.1953), painter	oil on canvas. 24 1/8 x 20 1/8 in	Bequest of Alice R. Werk	1997.119			Teresa	Biagi
39	G123	**In the Park,** Frank Harmon Myers (American, b.1899, d.1956), painter	Oil on Canvas. 35 3/4 x 49 1/2 in.	Gift of Alice Palo Hook	1972.249			Jolene	Struebbe
40	G123	**The Ohio River**, Frank Harmon Myers (American, b.1899, d.1956), painter	Oil on Canvas. 22 1/16 x 28 1/16 in. (56.1 x 71.2 cm)	Gift of The Procter & Gamble Company	2003.90			Mira	Shukla
41	G123	**The Return of the 147th**. Dixie Selden (American, b.1868, d.1935), painter	Oil on canvas. 20 3/16 x 16 1/8 in.	Gift of The Procter & Gamble Company	2003.100		L	Carole Jones / Audre Goodwin	
42	G123	**Fountain Square.** Leon Lippert (American, b.1863, d.1947), painter	oil on canvas mounted on board. 41 15/16 x 27 in	Gift of Thomas and Adele Lippert	2001.236		L	Rochelle	King

	Gallery	Piece / Artist	Material / Size	Credit Line	Accession #	Photo	Ped Place	Arranger First Name	Arranger Last Name
43	G126	**The Living Room Fireplace**. Terence Hammonds (American, b.1976), artist. Katie Parker (American, b.1980), artist. Guy Davis (American, b.1978), artist	architectural faience, wood, gold leaf. 115 1/2 x 102 1/2 x 22 3/4 in	Gift of The Rookwood Pottery Company, Future Retrieval and Terence Hammonds	2018.32		Right handside - corner	Becky	Linhardt
44	G126	**Chimneypiece.** John Hamilton Delaney Wareham (American, b.1871, d.1954), designer. The Rookwood Pottery Company (American, estab. 1880), manufactory	arthitectural faience	Centennial Gift of the Fleischmann Foundation in memory of Julius Fleischmann	1981.683		Right handside - corner	Ann	Flournoy
45	G127	**Mural for the Terrace Plaza Hotel, Cincinnati.** Joan Miró (Spanish, b.1893, d.1983), painter	oil on canvas. 102 x 368 1/4 in. (259.1 x 935.4 cm)	Gift of Thomas Emery's Sons, Inc.	1965.514			Debbie	Oliver
46	G137	**Vase,** Qing Dynasty 1644 - 1911	porcelain with yingcai overglaze enamels and gold. 19 1/2 x 7 1/16 in.	Gift of Edward Greeno, Jr.	1971.771-772				
47	G138	**Haori,** Japan (circa 1926)	Silk	Gift of Eleanor Oppenheimer Cohen in honor of Judge Benton S. Oppenheimer	2014.122		L	Brenda	Baird

	Gallery	Piece / Artist	Material / Size	Credit Line	Accession #	Photo	Ped Place	Arranger First Name	Arranger Last Name
48	G138/G139	**Plaque**	Porcelain, 14 1/2 in	Gift of Alfred Traber Goshorn	1888.751				
49	G138/G139	**Teapot.** Late 19th Century	ceramic. 4 x 4 3/4 in. (10.2 x 12.1cm)	Gift of the Rookwood Pottery Company	1898.208			Barbara	Rizzi
50	G140	**Wenshu, Bodhisattva of Wisdom at a Writing Table**	Wenshu, Bodhisattva of Wisdom at a Writing Table. 164 1/8 x 117 1/16 in.	Gift of C.T. Loo	1950.154			Li	Yang
51	G140	**Hand Holding a Lotus Bud**. Unknown (Chinese)	limestone with traces of color. 23 7/16 x 8 3/4 x 8 1/16 in.	Museum Purchase	1952.109				

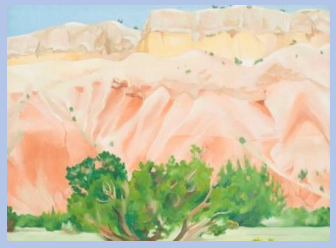
	Gallery	Piece / Artist	Material / Size	Credit Line	Accession #	Photo	Ped Place	Arranger First Name	Arranger Last Name
52	G140	**Buddhist Stele.** Northern Wei Dynasty 386 - 533 A.D.	carved limestone. 79 1/2 x 39 9/16 in. (201.9 x 100.5 cm)	John J. Emery Fund	1946.11			Helen	Rindsberg
53	G141	**Dancing Horse**. Tang Dynasty 608 - 907 A.D.	earthenware with unfired pigments. H. 26 1/2 in.	Gift of Carl and Eleanor Strauss	1997.53			Sandra	Aseere
54	G143	Astamangala Mandala	Bronze. Diameter. 11 1/4 in.	Gift of the Estate of Lewis M. Schewer	1965.542			Julie Desai and Shilpa Desai	
55	G143	**Shiva Nataraja**, 16th Century-17th Century	Bronze. 33 13/16 x 23 1/4 x 12 in	Gift of George Warrington in memory of Elsie Holmes Warrington	1940.1079				
56	G143	**Seated Lion**, Late 12th Century-Early 13th Century	earthenware with turquoise glaze, 23 9/16 x 9 15/16 x 17 1/8 in. (59.9 x 25.2 x 43.5 cm)	Museum Purchase	1958.518			Deborah	Wyght

	Gallery	Piece / Artist	Material / Size	Credit Line	Accession #	Photo	Ped Place	Arranger First Name	Arranger Last Name
57	G144	**Bowl,** 16th Century	gilt and enameled silver. Diam: 4 1/4 in. (10.7 cm)	John S. Conner Fund, Gloria W. Thomson Fund for Decorative Arts, and Museum Purchase: Gift of Mrs. J. Louis Ransohoff, by exchange	1990.1279				
58	G146	**Mihrab (Prayer niche)**, Late 15th Century-16th Century	glazed ceramic tile, mosaic technique, 106 1/2 x 89 in. (270.5 x 226.1 cm)	Gift of the Museum Shop Committee and its 90 Volunteers	1971.59			Lisa Dayton and Sue Dolan, Terrace Park Garden Club	
59	DeWitt Foyer	**Rookwood Pottery**, Matt Lynch (American, b. 1969) and Curtis Goldstein (American, b. 1966)	Formica laminate on panel. 90 x 90 x 2 in. (228.6 x 228.6 x 5.1 cm)	Museum Purchase with funds provided by Mr. and Mrs. Michael West and Edgecliff Condominium Association, Barbara Weyand, the Women's Committee of the Cincinnati Art Museum, Alice F. and Harris K. Weston Endowment for Contemporary Art, and Rumpke Waste & Recycling	2018.71			Erin	Callaghan
60	G201	**Plate: Apollo and Muses on Mount Parnassus**	glazed earthenware. H. 2 1/2 in. (6.4 cm), Diam. 18 1/8 in. (46 cm)	Gift of Mr. and Mrs. Gilbert McCurdy in Honor of Mr. and Mrs. E. Paul Geier, William W. Taylor Endowment, George ToeWater Endowment, and John J. Emery Fund Purchase	1980.35			Michelle	Hammond
61	G202	**Portrait of Eleonora of Toledo and Her Son, Francesco de'Medici.** Agnolo di Cosimo di Mariano Bronzino (Italian, b.1503, d.1572), painter	oil on panel. 44 5/8 x 33 7/16 in. (113.3 x 84.9 cm)	Bequest of Mary M. Emery	1927.381			Barbara	Grener

	Gallery	Piece / Artist	Material / Size	Credit Line	Accession #	Photo	Ped Place	Arranger First Name	Arranger Last Name
62	G202	**Toilette of Venus**. Simon Vouet (French, b.1590, d.1649), painter	Oil on Canvas. 72 3/8 x 60 1/4 in. (183.8 x 153 cm)	Fanny Bryce Lehmer Endowment	1970.459			Nikki	Shenk
63	G204	**A Saint Preaching.** Jorge Inglés (Spanish, active 1445-1475), painter	oil and tempera on panel. 49 1/2 x 27 in. (125.7 x 68.6 cm)	Museum Purchase	1958.87				
64	G204	**Madonna and Child with a Breviary. Francesco Botticini (Italian, b.1446, d.1497), painter**	oil & tempera on canvas transferred from wood. 42 1/4 in. (107.3 cm)	Gift of Harry S. and Eva Belle Leyman	1948.201			Jen	Molnar
65	G205	**A Man in Armor.** Anthony van Dyck (Flemish, b.1599, d.1641), painter	oil on canvas. 47 3/4 x 54 in. (121.3 x 137.2 cm)	Gift of Mary M. Emery	1927.393			Elaine Richards & Susie Richardson	

	Gallery	Piece / Artist	Material / Size	Credit Line	Accession #	Photo	Ped Place	Arranger First Name	Arranger Last Name
66	G205	**Vertumnus and Pomona.** Ferdinand Bol (Dutch, b.1616, d.1680), painter	oil on canvas mounted on panel. 60 5/8 x 50 3/4 in. (154 x 128.9 cm)	Bequest of Mrs. Frieda Hauck	1957.212				
67	G205	**The Music Party.** Gerard ter Borch (Dutch, b.1617, d.1681), painter	oil on oak panel. 22 7/8 x 18 5/8 in. (58.1 x 47.3 cm)	Bequest of Mary M. Emery	1927.421			Julie	Royer
68	G206	**Still Life with Fruit and Pottery**. Juan Zurbarán (Spanish, b.1620, d.1649), attributed painter	oil on canvas. 13 3/4 x 24 5/8 in. (34.9 x 62.5 cm)	Gift of Jacob Heimann	1939.52				
69	G207	**Pair of Cabinets.** Etienne Levasseur (French, b.1721, d.1798), cabinetmaker	oak with ebony veneer, pewter inlay, mahogany, gilt bronze mounts, inset Japanese lacquer panels, black marble top. 37 9/16 x 30 11/16 x 18 1/2 in (95.4 x 77.9 x 47 cm)	John J. Emery Fund	1976.21				
70	G209	**Hot Water Urn and Stand.** James Shruder (English, active 1737-1753), artist	sterling silver. including spout 22 x 15 x 18 in. (55.9 x 38.1 x 45.7 cm)	The Folgers Coffee Silver Collection, Gift of the Procter & Gamble Company	1999.662			Grainne	Cullen

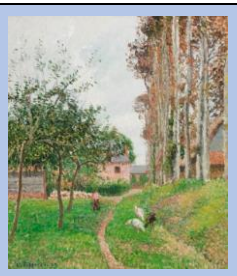
	Gallery	Piece / Artist	Material / Size	Credit Line	Accession #	Photo	Ped Place	Arranger First Name	Arranger Last Name
71	G209	**Ann Ford (later Mrs. Philip Thicknesse).** Thomas Gainsborough (British, b.1727, d.1788), painter	Oil on Canvas. 77 5/8 x 53 1/8 in. (197.2 x 134.9 cm)	Bequest of Mary M. Emery	1927.396			Lisa	Ball
72	G209	**The Honorable Augusta Herbert as a Child.** John Hoppner (English, b.1758, d.1810), painter	Oil on Canvas. 38 7/8 x 29 1/2 in. (98.7 x 74.9 cm)	Bequest of Mary M. Emery	1927.401				
73	G210	**Rustic Scene: Gypsy Encampment.** Samuel Percy (English, b.1750, d.1820), sculptor	modelled wax. image 21 x 31 1/2 in. (53.3 x 80 cm)	Gift of the Fleischmann Foundation in memory of Julius Fleischmann	1986.936				
74	G210	**Portrait of Sir James and Lady Hodges, Their Sons John, James, and Henry, and Their Daughters Mary and Elizabeth.** Nathaniel Dance-Holland (English, b.1735, d.1811), painter	Oil on Canvas. painting 56 1/4 x 61 1/4 in. (142.9 x 155.6 cm)	Museum Purchase: John J. Emery Endowment, The Edwin and Virginia Irwin Memorial, Fanny Bryce Lehmer Endowment, Mr. and Mrs. Harry S. Leyman Endowment, Bequest of Mr. and Mrs. Walter J. Wichgar	2013.73				
75	G211	**Christmas Morning, Breakfast.** Horace Pippin (American, b.1888, d.1946), painter	oil on canvas. 21 1/8 x 26 3/16 in. (53.6 x 66.5 cm)	The Edwin and Virginia Irwin Memorial	1959.47			Susie	Stahl

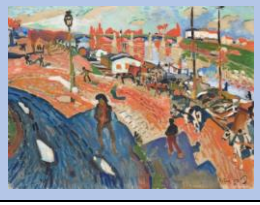
	Gallery	Piece / Artist	Material / Size	Credit Line	Accession #	Photo	Ped Place	Arranger First Name	Arranger Last Name
76	G211	**My Back Yard.** Georgia O'Keeffe (American, b.1887, d.1986), painter	oil on canvas. 18 x 24 in. (45.7 x 61 cm)	Museum Purchase: The Edwin and Virginia Irwin Memorial, Fanny Bryce Lehmer Endowment, Bequest of Mr. and Mrs. Walter J. Wichgar, John J. Emery Endowment, Mr. and Mrs. Harry S. Leyman Endowment, and Rieveschl Collection Fund	2013.51			Nancy	Woody
77	G214	**Jennie W. Mitchell Memorial Window.** Tiffany Studios (American, estab. 1900, closed 1932), manufactory. Frederick Wilson (b.1858, d.1932), attributed designer	glass, pigment, lead, and copper foil. approx. with frame 83 1/2 x 36 in. (212.09 x 91.44 cm); approx. without frame 75 1/2 x 36 in. (191.77 x 91.44 cm)	Museum Purchase: The Oliver Family Foundation; made possible in part through the Episcopal Diocese of Southern Ohio	2011.18			Cheryl and Wendy Daniels	
78	G214	**Robert Mitchell Memorial Window.** Tiffany Studios (American, estab. 1900, closed 1932), manufactory. Frederick Wilson (b.1858, d.1932), attributed designer	glass, pigment, lead, and copper foil	Museum Purchase: The Gardner Family 1992 Charitable Lead Trust; made possible in part through the Episcopal Diocese of Southern Ohio	2011.19			Bonita	Brockert
79	G215	**Plaque: Glimpse of the Lake.** Sarah Elizabeth Coyne (American, b.1876, d.1939), decorator	stoneware, Vellum glaze line. plaque H. 9 1/4 in. (23.5 cm), W. 7 3/16 in. (18.3 cm)	Gift of the Estate of Glenn A. Mueller	2007.4			Fran	Turrell

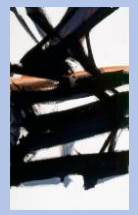
	Gallery	Piece / Artist	Material / Size	Credit Line	Accession #	Photo	Ped Place	Arranger First Name	Arranger Last Name
80	G217	**Hiawatha's Marriage**. Edmonia Lewis (American, b.1844, d.1907)	Marble. H: ca. 30 in. (76.2 cm) W: 11 1/2 in. (29.2 cm) D: 10 in. (25.4 cm)	On loan in loving memory of Drs. George and Sarah Hale	L11.1993			Jim	Jones
81	G217	**Bridal Veil Falls, Yosemite Valley, California.** Albert Bierstadt (American, b.1830, d.1902), painter	oil on paper mounted on canvas. 18 7/8 x 26 in. (48 x 66.1 cm)	The Edwin and Virginia Irwin Memorial	2002.45				
82	G217	**Little Bo-Peep.** Alvan Fisher (American, b.1792, d.1863), painter	oil in canvas. 30 x 25 1/4 in. (76.2 x 64.1 cm)	Bequest of Reuben R. Springer	1884.320			Lisa & Eleanor	Ball
83	G218	**Eleanor Miller (Mrs, Francis Bailey),** Charles Willson Peale (American, b.1741, d.1827), painter	oil on canvas, 26 x 21 3/4 in. (66 x 55.2 cm)	The Edwin and Virginia Irwin Memorial	1957.147				
84	G218	**Hetty Sayre (Mrs. Moses Judah)**, William Dunlap (American, b.1766, d.1839), painter	oil on canvas. 50 11/16 x 42 11/16 in.	The Edwin and Virginia Irwin Memorial	1970.21			Ashley	Nienaber

	Gallery	Piece / Artist	Material / Size	Credit Line	Accession #	Photo	Ped Place	Arranger First Name	Arranger Last Name
85	G219	**Domed Box**	Wood. 11 5/8 x 25 5/16 x 13 1/4 in. (29.5 x 64.3 x 33.7 cm)	Carol R. Guggenheim Memorial Fund	1958.368				
86	G219	**Yosemite Valley.** L.A. Roberts (American), painter	oil on canvas. 33 1/16 x 46 1/8 in. (83.9 x 117.1 cm)	Gift of Mary M. Clift, M.D.	1967.316			Deborah	Drickill
87	G220	**A Venetian Woman.** John Singer Sargent (American, b.1856, d.1925), painter	oil on canvas. 93 3/4 x 52 3/8 in. (238.2 x 133 cm)	The Edwin and Virginia Irwin Memorial	1972.37			Holly	Grim
88	G222	**Blue Green Fish,** Joel Philip Myers (American, b.1934), artist	blown glass with applied glass fragments. 7 1/2 x 25 1/2 x 3 1/4 in. (19.1 x 64.8 x 8.3 cm)	The Nancy and David Wolf Collection	2011.124			Teruko	Nesbitt
89	G222	**Topaz.** Christopher Ries (American, b.1952), sculptor	glass (optical glass with cerium oxide coloring; cut, ground and polished). 29 7/8 x 18 1/2 x 8 5/8 in. (75.9 x 47 x 21.9 cm)	Gift of Stanley and Louise Rowe	2000.3				

	Gallery	Piece / Artist	Material / Size	Credit Line	Accession #	Photo	Ped Place	Arranger First Name	Arranger Last Name
90	G222	**Untitled Tapestry.** Sheila Hicks (American, b.1934), artist	linen, synthetic raffia, pearl cotton, silk	Gift of Mr. and Mrs. Gilbert Weil	1993.6			Beth	Bowers-Kline
91	G222	**Give Us This Day.** M. Joan Lintault (American, b.1938), artist	hand-dyed, screen-printed, hand-painted, appliquéd, and quilted cotton with sewing machine lace and beads. 70 x 65 in. (177.8 x 165.1 cm)	Lent by Nancy and David Wolf	L10.2018			JACKIE CHESHER ADRIAN DURBAN FLORIST	CHESHER
92	G225	**Lacing the Ankle Boots (Le Lacet de la bottine).** Edouard Vuillard (French, b.1868, d.1940), painter	distemper on cardstock. 24 3/4 x 18 3/4 in. (62.9 x 47.6 cm)	Museum Purchase with funds provided by the George Rieveschl Bequest and the John J. Emery Endowment	2008.148				
93	G225	**Women at the Races.** Edouard Manet (French, b.1832, d.1883), painter	Oil on canvas. 16 5/8 x 12 5/8 in. (42.2 x 32.1 cm)	Fanny Bryce Lehmer Endowment	1944.105			Lisa Dayton and Sue Dolan, Terrace Park Garden Club	

	Gallery	Piece / Artist	Material / Size	Credit Line	Accession #	Photo	Ped Place	Arranger First Name	Arranger Last Name
94	G226	**Shepherd and Sheep.** Anton Mauve (Dutch, b.1838, d.1888), painter	oil on canvas. 24 x 34 in. (61 x 86.4 cm)	Bequest of Mary Hanna	1956.117			KOUKICHI	UCHIYAMA
95	G226	**Sunset, Vevey, Switzerland.** Gustave Courbet (French, b.1819, d.1877), painter	oil on canvas. 25 3/4 x 32in. (65.4 x 81.3cm)	Gift of George Hoadly	1887.5			Crystal Rose	Greer
96	G226	**Charger.** Barbizet Studio (estab. Circa 1850, closed Circa 1890), attributed manufactory	glazed earthenware. H. 4 3/4 in. (12.1 cm), Diam. 25 1/4 in. (64.1cm)	Gift of Mrs. J. Louis Ransohoff	1923.943				
97	G227	**Gray Day, Varengeville, Auburge de Manoir.** Camille Pissarro (French, b.1830, d.1903), painter	oil on canvas. 26 x 21 1/2 in. (66 x 54.6 cm)	Gift of Mr. and Mrs. Albert P. Strietmann	1953.328		L	Marilyn Duke & Andrea Canterbury	
98	G227	**Fog on Guernsey [Brouillard à Guernsey].** Pierre Auguste Renoir (French, b.1841, d.1919), painter	oil on canvas. 21 x 25 5/8 in. (53.3 x 65.1 cm)	John J. Emery Endowment and The Edwin and Virginia Irwin Memorial	123		L	Marilyn Duke & Kathye	

	Gallery	Piece / Artist	Material / Size	Credit Line	Accession #	Photo	Ped Place	Arranger First Name	Arranger Last Name
99	G227	**Undergrowth with Two Figures.** Vincent van Gogh (Dutch, b.1853, d.1890), painter	oil on canvas. 19 1/2 x 39 1/4 in. (49.5 x 99.7 cm), frame 33 1/8 x 53 x 3 1/2 in. (84.1 x 134.6 x 8.9 cm)		1967.1430		L	Marianna Briner Molly Woodrow Pam Geers Lori Malloy Allisha Curtis Jana Monzel with the Village Gardeners of Glendale.	
100	G228	**Seated Woman**, Alexej von Jawlensky (Russian, b.1864-1867, d.1941), painter	oil on composition board. 28 1/8 x 19 3/4 in. (71.4 x 50.2 cm)	Fanny Bryce Lehmer Endowment	1975.73			Rothernberg Rooftop Garden care of Rothernberg Prep Academy. Attn Julie Singer	
101	G228	**Head of a Woman.** Pablo Picasso (Spanish, b.1881, d.1973), painter	oil on canvas. 24 1/8 x 19 11/16 in. (61.2 x 50 cm)	Fanny Bryce Lehmer Endowment	1941.253			Catherine	Wood-Baker
102	G229	**Virginia Landscape.** Arshile Gorky (American, b.1904, d.1948), painter	Oil on Canvas. 40 x 51 in. (101.6 x 129.5 cm)	Gift of Mrs. Benjamin Tate, Peter Gibson and Horace Carpenter, by exchange, and The Edwin and Virginia Irwin Memorial	1979.220			Sue Ann	Vogt
103	G229	**The Bridge at Le Pecq.** André Derain (French, b.1880, d.1954), painter	oil on canvas. 34 3/4 x 45 1/2 in. (88.3 x 115.6 cm)	Museum Purchase: Bequest of Mary E. Johnston, by exchange, and The Edwin and Virginia Irwin Memorial	2005.16			Marty	Mileham

	Gallery	Piece / Artist	Material / Size	Credit Line	Accession #	Photo	Ped Place	Arranger First Name	Arranger Last Name
104	G229	**The Red Rooster (Le Coq rouge).** Marc Chagall (Russian, b.1887, d.1985), painter	oil on canvas. 28 3/4 x 36 in. (73 x 91.4 cm)	Bequest of Mary E. Johnston	1967.1426		R	Annette	Dube
105	G230	**Toward Crepuscule.** Hans Hofmann (German, b.1880, d.1966), painter	oil on canvas. 60 x 72 in	The Edwin and Virginia Irwin Memorial	1968.264			Mary Jo	Beck
106	G230	**Horizontal Rust.** Franz Kline (American, b.1910, d.1962), painter	oil on canvas. 86 3/4 x 49 in	The Edwin and Virginia Irwin Memorial	1982.85		L	Terrie	Simons
107	G231	**Pete Rose.** Andy Warhol (American, b.1928, d.1987), painter	acrylic on canvas with silk screen image. 4 panels, each 54 x 44 in	Museum Purchase: Bequest of Mr. and Mrs. Walter J. Wichgar	1985.208		L	Sarah	Stahl
108	G231	**Extend.** Nancy Graves (American, b.1939, d.1995), artist	oil on canvas .73 x 53 1/8 in. (185.4 x 135 cm)	Gift in loving memory of Jane Munick by Leo Munick, their daughters, Lisa Haffer and Karen Klein, and grandchildren, Jane and Drew Haffer and Jordon Klein	2014.121		R		

	Gallery	Piece / Artist	Material / Size	Credit Line	Accession #	Photo	Ped Place	Arranger First Name	Arranger Last Name
109	G231	**Screen Star.** Tom Wesselmann (American, b.1931, d.2004), artist	oil on cut-out aluminum. 109 x 139 x 43 in. (276.9 x 353.1 x 109.2 cm)	Lent by Claire Wesselmann	L4.2015		R		
110	G231	**Bull.** Juan Soriano (Mexican, b.1920, d.2006), sculptor	Bronze. 27 x 23 x 73 in. (68.6 x 58.4 x 185.4 cm)	Museum purchase with funds provided by the family of Robert B. Ott, a trustee of the museum from 1984–1992, in his memory	2017.60				
111	G301	**Triumph of Time.** Ryan McGinness (American, b.1971), painter	acrylic on canvas. 96 x 96 in. (243.8 x 243.8 cm)	Museum Purchase: Fanny Bryce Lehmer Endowment	2009.2		R	Evelyn	Streeter
112	G301	**White Petunia.** Alex Katz (American, b.1927), painter	oil on canvas. 95 x 71 5/8 in. (241.3 x 181.9 cm)	The Edwin and Virginia Irwin Memorial	1969.632		L		
113	G302	**Monsalvat.** Anselm Kiefer (German, b.1945), painter	acrylic, emulsion, shellac on canvas. 72 7/8 x 129 3/4 in. (185.1 x 329.6 cm)	John J. Emery Endowment	1997.8		R		
114	G303	**White on White Splash Up.** Pat Steir (American, b.1940), artist	Oil on Canvas. 84 x 84 in. (213.4 x 213.4 cm)	Museum Purchase: Bequest of Mr. and Mrs. Walter J. Wichgar	2008.108		L		